WEATHER FORECASTS

Victoria and Vicinity—Moderate to fresh westerly winds; fine; not much change in temperature.

Vancouver and Vicinity—Westerly winds; continued fine and warm.

# The Daily Colonist.

(ESTABLISHED 1858)

COLONIST TELEPHONES
Business Office ... 11
Circulation ... 12
Job Printing ... 197
Editorial Rooms ... 80
Editor ... 2111

NO. 180—SIXTY-FIFTH YEAR | VICTORIA, BRITISH COLUMBIA, WEDNESDAY, JULY 11, 1923 | EIGHTEEN PAGES

## EXPECT EARLY END TO STRIKE

Government Announcement Following Conference With Labor Official Is Outlook Hopeful for Settlement

### TROOPS TAKE OVER ADDITIONAL MINES

Military Meet With No Opposition—Strikers Show Desire to Accept Order From International Head

HALIFAX, N. S., July 10.—Further indications that an early settlement of the steel workers' strike in Sydney is more than possible, were contained in a brief official statement given out by the government today following a conference between the International representative, Rupert Curtiss, of the Steel Workers' Union, and Premier Armstrong with members of his government.

The statement merely gives out the information that Mr. Curtiss came to Halifax in pursuance of an offer, given by the government early in the strike, of its good offices in effecting a settlement, and that following a most harmonious discussion it was decided the premier would go to Sydney tomorrow night and personally appear in whatever mediation scheme may be arranged.

Mr. Curtiss expressed a decided willingness to reach an early settlement that would bring about a cessation of hostilities between steel workers and employers.

**Comply With Order**

SYDNEY, N. S., July 10.—The miners of Spring Hill, at a meeting held there tonight to decide their action in connection with the coal miners' strike in Nova Scotia, decided by a vote of 187 to 27 to remain at work and comply with the policy of the international executive of the United Mine Workers as expressed in the instructions of President J. L. Lewis.

While the greater number of Pictou County miners, numbering about 2,400 men joined the strike of Cape Breton miners today, the chief development in the Cape Breton area was the removal of 500 military and provincial police from Sydney to No. 2 mine at Glace Bay. The force in-

Continued on Page 5

## EQUAL TREATMENT FOR THE DOMINIONS

**Imperial Legislation Planned Giving to Other Overseas Nations Same Concession as Canada**

LONDON, July 10.—If the question of removing the restrictions on the importation of cattle from Dominions other than Canada is raised at the forthcoming Imperial Conference, and if mutually satisfactory arrangements are reached, legislation will be introduced to give effect to such arrangements.

The Dominions other than Canada have been notified by the British Government to this effect, it was stated in the House of Commons today by Sir Robert Sanders, President of the Board of Agriculture, in reply to the question as to whether it was intended to introduce legislation to place other Dominions in the same position as Canada in regard to the importation of cattle.

The general question concerning the restrictions on the importation of livestock into various parts of the Empire, including the United Kingdom, was being placed on the agenda of the Imperial Conference, he said.

Replying to further questions, Sir Robert said that he was quite aware that there was a good deal of feeling in Australia against the distinction between Australia and Canada in this matter, and it was for that reason that they wished to discuss the matter with the Dominions before any decision was announced.

## INTERCHANGE OF IDEAS BENEFICIAL

**Head of British Board of Education Lauds Plan of Imperial Gatherings of Educationists**

LONDON, July 10.—The Imperial Education Conference concluded its labors here today with a luncheon to the officials of the Board of Education.

Right Hon. F. L. Wood, president of the Board, responding to a toast, declared that his department obtained the greatest benefits from a free comparison of the experienced judgments of the other parts of the Empire. He also emphasized the desirability of the personal touch between English officials and those in the outlying portions of the Empire. The necessity of this, he said, was strongly borne into him both at the Colonial Office and at the Board of Education.

It should be a duty, he concluded, for all delegates to harness the driving power of the conference in order to most effectively benefit the Empire.

**Condemns Theatre**

NEW WESTMINSTER, July 10.—Removal or destruction has been ordered by Mr. J. A. Thomas, fire marshal, of the Westminster Opera House, one of New Westminster's landmarks and erected in the heart of the business section twenty-four years ago, the year after the great fire.

## LIQUOR ENFORCEMENT RAISES NEW PROBLEM

Now Legal Tangle Arises Over Powers of United States Shipping Board to Stop Private Consumption of Illegal Beverages on Government-Owned Vessels—Opinions at Variance

## *Board Holds Passengers Can Make Own Cocktails*

WASHINGTON, July 10.—Reports of consumption of private liquor stocks by passengers on board government-owned ships have brought before the Shipping Board the question of its jurisdiction in the matter with the resulting decision that its authority, as exercised through the ship's captain, does not run to the extent which would permit any interference with the passengers' action.

It was indicated, however, that this decision might only be temporary, and that steps would be taken to obtain a positive ruling on the question, probably from the Department of Justice.

**Passengers' Rights**

As the situation now stands, the Board is convinced that a passenger of the Leviathan, for instance, is entirely within his rights when he produces the makings of a cocktail at his table in the dining saloon and acts as bartender to his companions. The wide police powers given the commander of a ship under common law and international customs, it was declared by officials of the Board, were materially curtailed by the Volstead Act as they affected the crew, and almost obliterated so far as they concerned passengers, beyond the point where the safety of ship and cargo is involved.

**Conflict of Opinion**

Regulations, promulgated by Chairman Lasker last October, requiring "dry operation" of government passenger and cargo ships, will be enforced as heretofore, it was announced officially, but spokesmen for the Board were emphatic in their opinion that at present nothing could be done to curb the passengers defying the Volstead Act.

Inquiry among experts in maritime law did not bring unanimous support of the Board's petition. Long established recognition of a captain's special responsibilities, according to some authorities, has given him practically limitless authority in suppression of what he may consider illegal acts by persons on board his ship. In the navy department, the common law rule of a skipper's authority always has held, and the only modifications made since the beginning of the navy have been in the form of restrictions of punishments which he may inflict.

**Ask Co-operation**

The decision of the Board was not called forth by any recent incident, it was declared today, attention being called to the action which had been taken on the Leviathan's trial trip. Cards were posted in each stateroom, requesting the voluntary co-operation of passengers to prevent violation of the liquor statutes.

It was understood that a similar request was carried in each stateroom on the eastward voyage, which the Leviathan has just completed.

Under another decision dealing with ship liquor, announced today by Commissioner Blair, of the internal revenue bureau, forfeiture proceedings will be undertaken by the Department of Justice against contraband liquor. Such suits, however, would not be directed at ships of commanders bringing liquors into American territorial waters.

### *Victorians Win Musical Honors*

MONTREAL, July 10.—Results of the examinations by the McGill Conservatory of Music, given out today, included the following Westerners:

Passed final examinations for licentiate (teachers' class)—R. H. G. Cox, Victoria, B. C. (piano).

Passed semi-final examination for licentiate (teachers' class)—W. H. Davis, Victoria, B. C. (piano); Ina H. Gordon, Victoria, B. C. (piano).

## RAILWAYMEN WILL ASK WARTIME WAGE

**Executive Decision Is to Suggest Such Plan to Rank and File of Conductors and Trainmen**

CHICAGO, July 10.—A return of the wartime wages of the Order of Railway Conductors and the Brotherhood of Railway Trainmen will be suggested to the rank and file of the two railway organizations as the result of action being taken by the Western Association of General Chairmen, which closed its executive session here.

Division No. 2 of the Railway Labor Board in May, 1920, made a ruling known as the wartime wage award, which added approximately ten cents an hour to the wages of the two classes of employees. Yard conductors and their helpers are receiving approximately $204 and $174 a month respectively. Passenger conductors receive between $275 and $300 a month.

E. R. Thompson, of Texas, was elected chairman of the Western Association of General Chairmen, No. 12.

Winnipeg was chosen as the 1925 meeting place of the association which meets every two years.

**Suffragette Dead**

DENVER, Colo., July 10.—Helen Ring Robinson, Colorado's first woman state senator, writer, lecturer and politician, and widely known throughout the West as a leader of suffrage work, died here today after a protracted illness. She was about forty-five years old.

## *Bulgaria Demands Outlet to Aegean*

Premier Zankoff Says Country Will Not Be Throttled—Asks That Powers Carry Out Their Promise

SOFIA, July 10.—Bulgaria must have her promised outlet to the Aegean. She will not be throttled, declared Premier Zankoff in an interview today in connection with the outcome of the Near East peace conference at Lausanne.

The action of the Lausanne conference in giving Karagatch, in the Adrianople district, to Turkey had put two powers (Turkey and Greece) in a position to bar Bulgaria's way to the sea, he pointed out.

**Kept Her Promises**

"Bulgaria," continued the Premier, "made many promises in the treaty of Neuilly and has fulfilled them all. The powers made only one concrete promise, and the fulfillment of that is further off than ever.

"The Bulgarian people appeal to the powers to carry out their one promise to Bulgaria."

## KILTIES MUST GO WITHOUT SPORRANS

**On Score of Expense, Highland Regiments Will Be Shorn of Time-Honored Equipment**

LONDON, July 10.—The grievance of the Highlanders because of the refusal of the War Office to provide sporrans for the kilted regiments was voiced in the House of Commons today by Ian Macpherson, National Liberal member for Ross and Cromarty, who asked whether it was now contemplated to equip the Highland soldiers with full dress for their respective regiments.

Lieut.-Colonel Walter Guiness, Under-Secretary of War, replied in the negative. A general introduction of full dress uniforms was not practicable owing to the expense, he asserted.

A good deal of resentment was aroused recently in Edinburgh because the War Office also declined to maintain a regular garrison at Edinburgh.

### *Third Officer of Arctic Drowned By Falling Overboard*

QUEBEC, July 10.—News reached this port today that Wilfrid Caron, third officer on the steamer Arctic, which cleared from here Monday afternoon for the Arctic regions, had been drowned off Crane Island. The officer fell overboard Monday night, and although the vessel was quickly stopped and turned on searchlights, no trace of the man could be found.

Caron was an experienced navigator and had accompanied Captain Bernier on previous voyages to the Arctic.

### *COURT SUSTAINS REFERENDUM VOTE*

QUEBEC, July 10.—The recent referendum in Levis to decide whether that city would remain under the provisions of the prohibition law or adopt the Quebec liquor law was held valid today by Justice Gibson. The referendum vote resulted in Levis going wet.

**Fire in Theatre**

VANCOUVER, July 10.—Fire which apparently began in the moving picture operator's room in the Orpheum Theatre here tonight did damage estimated at about $20,000. The theatre was "dark," and nobody was in the building at the time.

## PLANS MILITARY REORGANIZATION

French Army to Be Fully Modernized Force, Based on Lessons Gained in Great War, Is Official Report

### AIMS TO POSSESS LEADERSHIP IN AIR

Programme Calls for Force of 660,000 Men Equipped to Strike First Blow in the Event of War

PARIS, July 10.—The plan for the reorganization of France's army of 660,000 men contemplates a modernized force based on the lessons of the Great War, serious attention to new developments in aviation and war materials.

Aviation and gas, the report said, are menaces of the future. Germany, by force of circumstances, must seek her field of action in that direction, therefore, France must be strong there.

**Preparing For War**

"We are preparing the army for war, which we are resolved to prevent," continues the report, "but must be ready to strike the first blow. France is now superior to others in aviation, except perhaps bombing planes, but she cannot rest satisfied and must not be content with machine guns in the air, for perhaps the time is near when aerial cannon will appear."

M. Fabryn presents three conclusions:

First, France so long as she bases her existence and safety for her rights upon the prestige of her strength must maintain a strong army.

**Superior Equipment**

Second, that the army, solidly constructed upon the lessons of the war, ought to be definitely guided toward the utilization of and search for more perfected armaments than those with which the enemy can be equipped, so that the army may retain the preponderance of force.

Third, the time may come when those who must decide whether to refuse or accept, or even anticipate war, will have to bear a heavy responsibility, and because of the very

Continued on Page 9

## MR. G. R. DRYSDALE TO MANAGE STORE

**Son of Senior Member of the Well-Known Firm Has Arrived in Victoria to Live**

Mr. G. R. Drysdale has arrived in Victoria, and has taken over the active management of the local store of Gordon Drysdale, Ltd. Mr. Drysdale is the son of the senior member of the firm, Mr. Gordon Drysdale. His presence in Victoria would seem to indicate, on the part of this well-known firm, even greater attention to the local business than in the past.

The presence of a member of the family in this city is intended to be permanent, the new manager admits, and Mr. Drysdale will make this his home.

Referring to conditions of trade, he believes that the turn has come in affairs, and the situation, both in Victoria and Vancouver, is encouraging. There is, he says, a stabilizing of values noticeable, which, of course, has a very steadying effect upon trade.

There is no reason for feeling discouraged with the situation now, he says, and with continued improvement in the stabilizing of business, the Coast cities should come into an era of pronounced development.

Mr. Drysdale says that for the present his firm has no marked change in view respecting their store here. He only arrived in Victoria on Monday, and his time at present is fully occupied getting in touch with the details of the store.

### *Old Country Meat Concerns Planning On Consolidation*

LONDON, July 10.—The proposed fusion of nine meat concerns, controlling more than 2,400 retail stores and depots in Great Britain with the Union Cold Storage Company recently announced, was a subject of consideration in the House today when a member asked the President of the Board of Trade, Sir Phillip Lloyd-Greame, whether he proposed to take steps to protect the consumers against any attempts at exploitation by such a combine or to introduce legislation dealing with trusts and combinations.

Sir Phillip replied that he had no reason to suppose the contemplated consolidation would be disadvantageous to the consumer, and said the government did not consider it necessary or desirable to introduce general legislation of the kind referred to at the present time and in the critical stage of trade.

### *JUNEAU WELCOMES PRESIDENT HARDING*

JUNEAU, Alaska, July 10.—Greeted by the presidential salute of twenty-one guns from Chilcoot barracks, President Harding, Mrs. Harding and members of their party landed here today to spend the day as guests of Governor Scott C. Bone and territorial officials. The ideal weather which had attended the Alaskan trip gave way to rain and fog here, but all the townspeople gathered on the wharf to give the party a hearty welcome.

# GERMANY OBJECTS TO ALLIES CLOSING OF HER FRONTIERS

Appeals to Britain and Italy, Claiming Actions of France and Belgium Have Created Intolerable Conditions and Created Situation of Serious Danger in Occupied Territory

## PROTESTS AGAINST DEATH SENTENCES

Formal Complaint Also Made to Belgium Consequent Upon Attack Made Upon German Charge d'Affairs at Brussels—Belgian Foreign Minister Expresses Regret and Promises Investigation

BERLIN, July 10.—Germany has protested to British and Allied governments against the closing of the frontiers of the occupied zone by France and Belgium.

An official statement today says the German ambassadors in London and Rome have been instructed to emphasize to Great Britain and Italy "the intolerable difficulties and serious dangers arising from this action and the further fact that the Rhineland deputies are prevented from exercising their constitutional functions by the interruption of all traffic facilities."

The Government also has instructed its ambassadors to call attention to the death sentences imposed by the French court-martial at Mayence on June 29, upon seven Germans because of alleged railway sabotage.

**Protests Attack**

BRUSSELS, July 10.—The German charge d'affaires called on Foreign Minister Jaspar today and lodged formal complaint against the incident of last night, in which he was assaulted while walking in the street with another German.

M. Jaspar expressed regret and promised an official investigation.

The German charge denied giving any cause for the attack. According to the unofficial version of the affair, the Germans were talking rather loudly in their native tongue when a passer by shouted "Boches." A crowd gathered and the attack followed. Before the police could arrive the charge was struck a number of times.

**Supports Ministry**

BRUSSELS, July 10.—The Belgian Senate today voted confidence in the Government after hearing the declaration of policy of the newly organized cabinet. The vote was 88 to 36. Confidence was voted by the Chamber last Thursday.

**Bill Against Germany**

PARIS, July 10.—The Senate today voted the budget expenses chargeable to Germany, but as a number of the articles were amended, the budget must be returned to the Chamber.

### *Resigns Labor Seat*

F. J. DIXON

Leader of the Labor group in the Manitoba Legislature, who has resigned his seat. Rumor says he has been selected as chairman of the commission which will administer the sale of liquor in the Province.

## PAYS TRIBUTE TO CANADIAN FORCES

**LORD BYNG TESTIFIES TO QUALITIES OF DOMINION'S ARMY**

**Governor-General Ascribes His Success in Field to Support and Devotion Accorded Him**

ST. JOHN, N.B., July 10.—"My fondest hope would be to have Canada just like the Canadian corps, and if that hope was realized, we would have the finest nation that ever walked—and I know that you boys will see me through."

Governor-General Byng spoke these impressive words while addressing the members of the Byng Boys, a civilian club whose membership consists of ex-service men, at Pleasant Point, near here, today. Many of them served under him at the famous attack at Vimy Ridge.

**An Example**

"At Vimy," he said, "you knew French-Canadians were there and would do their job, you knew that Nova Scotians would do their job; you knew that the Ontario battalions were there and would do their job; you knew that the Westerners were there and would do their job. They were first and always Canadian. If we can make Canada like that corps, all believing in one another, all one great big nation, all doing the same thing, all helping one another to attain that end, then I say we will have the finest nation in the world. And this is my heartfelt wish.

**Gave Him Success**

"And I know that you boys will see me through, just as you helped me through with your fighting qualities. It was through you that I met success in command of your corps, it was through you that I went to the third army, it was through your loyalty and devotion and help that I won success. It was you who moved me to the top of the tree, and I can only say in return, 'God bless you.'"

KAMLOOPS, B.C., July 10.—Harry Pobs, Indian, Canadian Pacific track watcher, was hit by a freight train yesterday morning at Spuzzum and later died of his injuries.

### Egyptian Prince Slain in London Hotel; Wife Held

*LONDON, July 10.—An Egyptian prince, Ali Kamel Fahmy Bey, was found mortally wounded in the corridor of one of the principal hotels here this morning and died later in a hospital.*

*The police arrested his French wife on a charge of murder, and arraigned her in the Bow Street police court, where she was remanded eight days for a hearing.*

## G.T.P. ACTION HURT CANADIAN CREDIT

**Will Have Effect on British Investments in Dominion, Says Official of B.C. Electric Company**

VANCOUVER, July 10.—There is plenty of money in Great Britain for investment, but the credit of Canada has been severely hurt by what is commonly referred to in England as "the Grand Trunk Pacific steal."

Such is the opinion expressed by both Mr. W. G. Murrin, vice-president of the B.C. Electric Railway Company, and Mr. William Dalton, of the Mainland Transfer Company, the first of the Board of Trade delegation to Europe to return to Vancouver.

Mr. Murrin said the passing of the street railway agreement last year by the city council has had a good effect and the directors of his company feel greater stability for their investments here.

"They expressed determination to meet all legitimate obligations demanded by the development of British Columbia," said Mr. Murrin.

**Asks Pardon for Greeks**

LAUSANNE, July 10.—Ismet Pasha has telegraphed to Angora asking for the pardon of seventeen Greeks condemned to death by court-martial at Constantinople.

## TWO KILLED WHEN TRAIN JUMPS RAILS

**Logging Cars Break Loose From Engine on Down Grade at Port Alberni Camp**

PORT ALBERNI, July 10.—Joseph Green and J. Dobbyn were killed and two others injured on Monday afternoon when five cars of a logging train, of the Hoard & Flaherty Logging Company, broke loose from the engine on an incline in the logging railway and jumped the track, piling the runaway cars into a mass of wreckage and pinning Green and Dobbyn beneath them. Arthur Norman was slightly injured when he was thrown nearly fifty feet as the car on which he was riding left the track. Another logger, name unknown, was severely injured.

The killed and injured men were taken to the Bainbridge Lumber Company's mill, near which the accident occurred. Dr. Morgan was summoned and had the two injured men taken to the hospital.

The logging train, with the four men on board, was on the way from the mill to the camp. The engine was at the rear, pushing five cars ahead. The cars broke loose on a down grade. Green put on the brakes, which failed to hold, and the cars gathered such speed that at a curve they jumped the track. Green and Dobbyn were hurled to the ground and were crushed to death when the cars piled upon them. J. W. Flaherty, father-in-law of Dobbyn, was driving the engine.

### *Woodward's Landing Pioneer Resident Dies*

VANCOUVER, July 10.—A familiar figure to those who have traveled by way of Woodward's Landing, head of a family with a splendid war record, two members of which were killed in the war, and known to all with whom he came in contact as a patriot of the staunchest kind, "Daddy" John George Lemon, proprietor of the little store at Woodward's Landing, died on Monday at the ripe age of seventy-five years.

Before coming to Canada the late Mr. Lemon was in the employ of the Duke of Sutherland for a number of years.

### *I.W.W. Sympathizers Driven From Court*

LOS ANGELES, July 10.—The case of twenty-seven alleged members of the Industrial Workers of the World, charged with criminal syndicalism, was given to a jury today in the Superior Court after a stormy final session, in which scores of demonstrants wearing red carnations were driven from the court rooms by deputy sheriffs.

## *No Arrests Made of Crew of Leviathan*

Liner Is American Territory, and Alleged British Deserters Safe so Long as They Stay on Board

SOUTHAMPTON, July 10.—When the United States liner Leviathan docked here tonight, no members of the crew were arrested, although it had been announced that British authorities would arrest a large number of the men who were alleged to be deserters from British ships.

It was said that it had been decided to serve the men with summonses as arrests would cause too much confusion.

**U.S. Territory**

LONDON, July 10.—Alluding to possible action by the British authorities against alleged deserting British seamen on the Leviathan, The Daily Mail points out that the Leviathan is technically American territory and warrants for arrest could not be served aboard, and the police, therefore, must wait until the men come ashore. Some of these men, however, intend to remain aboard, but others have decided to land and risk what may happen.

The Mail ascribed the following to a member of the crew who admitted he was one of those the police wanted:

**Poor Quarters**

"I do not care very much if they arrest me. This ship has been a great disappointment to us. Our pay is only £1 a month above the British rate, while the British liners in which I have served had crew space which was like first-class cabins compared with what we get on this ship. About ninety per cent of the crew are British, and I think pretty well all of them will leave the ship when she arrives again at New York."

## EXPLOSION KILLS NINE IN FACTORY

**Twenty-Five Injured When Shell Plant in Illinois Is Wrecked—Victims Mostly Women**

ALTON, Ills., July 10.—Nine persons are known to have been killed and twenty-five injured in an explosion which occurred this afternoon in the metallic shell department of the Western Cartridge Company plant at East Alton. Three of the dead are women. Three of those injured probably will die.

The cause of the explosion could not be ascertained. It occurred in a fireproof structure in which about fifty employees, mostly women, were engaged in extracting powder from the 30-30 infantry cartridges which had been manufactured for the army during the war, but had been repurchased by the company for the purpose of salvaging the copper and brass contained in the shells.

Fire followed the explosion, but was soon extinguished.

### *GREECE WILL PAY DEBT TO CANADA*

OTTAWA, July 10.—Referring to a London dispatch stating that Greece had decided to pay her debt to Canada, it was said at the Department of Finance this morning that there had never been any doubt as to the intention on the part of that country to meet her obligations.

The original debt is some $7,500,000, and Greece has already made interest payments from time to time. The amount quoted in the London dispatch as totalling $18,000,000, is far in excess of her indebtedness to Canada.

"THE GIFT CENTRE"

THE TREASURED GIFT

A Mitchell & Duncan Ring in the latest hand-carved setting.

$25 to $500

Mitchell & Duncan, Ltd.
JEWELERS
Cor. Government and View Streets Phone 675

Chicken Wheat—$2.35 Per 100 Lbs.
Come Quick, Supply Limited.
709 Yates Street SYLVESTER FEED CO. Telephone 413

Sanitary Tissue—
*Heather Brand Toilet Tissue*
is sterilized with live steam and then put through a two-process creping which turns out tissue as soft as the finest paper napkins.
HEATHER BRAND
is a British Columbia paper, superior in every way to imported papers which cost as much.
SMITH, DAVIDSON & WRIGHT, LIMITED
Manufacturers and Wholesale Paper Dealers
VANCOUVER VICTORIA

## *Damages Are Due for Physical Suffering*

MONTREAL, July 10.—That a jury in the Superior Court was justified in awarding damages for physical suffering, in addition to an indemnity for incapacity resulting from the loss of a leg, is contained in a judgment of the Court of King's Bench, appeal side, delivered here yesterday.

The judgment confirms the decision of the lower court condemning a local taxicab company to pay $10,522 to R. Desgrossilers, whose leg was amputated as a result of injuries inflicted by an automobile operated by the company.

# RESERVATIONS TO LIMITATION PACT

### ACTION OF FRANCE CAUSES REGRET AT WASHINGTON

**Chinese and Submarine and Gas Provisions Not Fully Agreed to by French Chamber**

PARIS, July 10. — Reservations were attached to its approval of the ratification of the Washington naval limitation treaty by the Senate naval commission today in adopting the report of Senator Lemery.

These reservations are regarded as important by the commission and are similar to objections previously voiced by other commissions.

**Washington Regrets**

WASHINGTON, July 10.—Action of the French Chamber of Deputies in voting ratification of the Four-Power Treaty, coupled with the favorable vote last week on the Naval Treaty, caused gratification in official circles here, although some regret was evidenced at the forecast that the three other Washington treaties would not be put through at once.

The five treaties negotiated at the Washington Conference are independent documents, but to a certain degree they were designed to supplement each other and to extend the effectiveness of the general plan contemplated by the conference for removing probable causes of war. Although there will be no barrier to putting into effect the Naval Treaty and the Pacific pact, even though French ratification of the other treaties is delayed, the result of that delay may be to develop a somewhat peculiar situation.

**Chinese Treaties**

The Chinese treaties, one dealing with customs matters in China and the other with political questions there, were worked out as a very vital element in the project of assuring peace in the Pacific. It was through these pacts that the conference delegates hoped to iron out causes of international friction in China and to make less likely clashes of interest in the Far East that might lead to war.

**Untimely Delay**

This aspect of the situation is regarded as of importance just at this time in view of the disturbed conditions in China where the power of the central government has been greatly weakened and the bandit outrages have become numerous. It is felt that proclamation of the Washington treaties might have had some effect toward stabilizing the situation.

For a somewhat different reason the delay over the submarine and gas warfare treaty is a cause of regret to officials.

It had been hoped at the time of the Washington conference that the doctrines laid down in that treaty as binding upon the signatories could be extended without delay to all other nations, adding a new chapter to international law. The world progress can not go forward, however, until the treaty has been ratified.

The submarine provisions of the treaty probably are of greater importance to Great Britain than to the other signatories because of her geographical situation. It is to be recalled that the British delegations at the conference sought to outlaw submarines entirely. The Root resolutions embodied in the submarine and gas warfare treaty were written for the purpose of finding a compromise ground in which naval opinion of all the powers could combine.

Lenin (to the foreign investors): "Gentlemen, Russia welcomes you with open arms."
—From Le Rire, Paris

# ONCE PROSPEROUS, IS NOW A PAUPER

**Thrice Governor of North Dakota, John Burke a Bankrupt and Under Investigation**

NEW YORK, July 9.—Haggard, dejected and "broke," John Burke, once treasurer of the United States and thrice governor of North Dakota, walked into District-Attorney Banton's office today to offer the authorities what help he could in the grand jury investigation of the brokerage firm of Kardos & Burke, which failed eighteen months ago for more than $2,000,000.

Mr. Burke said he was ready to waive immunity and tell the grand jury everything he knew—which was astoundingly little—about the operations of the firm.

"I give you my word as a man that the first intimation I had of what was going on was when the bankruptcy petitions were filed," he said. "What hurts more than anything else is the fact that I, John Burke, the former treasurer of the United States, should have had my name connected with a brokerage house that went to the wall and wiped out the money put up with it by many small investors."

Mr. Burke said he had had practically nothing to do with the routine operations of the firm. He said he had lost everything, even his insurance policy. He is sixty-four years old.

Assistant District-Attorney Goraty announced, after questioning Mr. Burke at some length, that the evidence against Kardos and Burke would be placed before the grand jury next Monday.

# SEEK IMPROVEMENT AT ELLIS ISLAND

**Changes in Present U.S. Methods of Immigration Inspection Urged by British Members**

LONDON, July 10.—Ellis Island came up for discussion in the British House of Commons again yesterday. Ronald McNeill, parliamentary under-secretary for foreign affairs, in answer to questions, said Sir Auckland Geddes, British ambassador to Washington, had inspected the island six months ago at the invitation of the United States Government, to which government he had communicated his impressions.

Ambassador Geddes had made no secret of his conviction that the only way of effectively relieving the congestion would be either to build an entirely new station or supplement the existing one by creating an additional station to which certain classes of immigrants could be diverted.

Asked whether he would lay a copy of the ambassador's report on the table, the under-secretary said he would first have to ask the consent of the United States Government.

Viscount Curzon inquired if it would not be possible to gain the United States Government's consent for examination of emigrants at ports of departure instead of awaiting their arrival at Ellis Island, but Mr. McNeill said he wanted notice before answering the question. He gave no answer to another questioner who inquired if it was possible to refer the matter to the League of Nations.

NEW YORK, July 10.—Henry H. Curran, in office for a week as immigration commissioner at Ellis Island, announced today he would go to Washington in the near future to suggest changes in the immigration law.

**Attend World Convention**

TORONTO, July 10.—The delegates from the Canadian Baptist Church to the Baptist world convention at Stockholm are sailing this week. The western Canadian delegates are Rev. Dr. Whiddan, ex-M.P. for Brandon and chancellor-elect of McMaster University; Rev. H. S. Bingham and Mrs. Bingham, Calgary; Rev. G. A. Clarke and Mrs. Clarke, Edmonton, and J. M. Cameron, Shoal Lake, Man.

# BRITAIN'S POLICY OPENLY STATED

### PREMIER BALDWIN TO MAKE CLEAR COUNTRY'S AIMS

**Will Outline Just What British Desire Is for Economic and Political Restoration of Europe**

LONDON, July 10.—While there are no indications of the precise nature of the statement to be made in parliament Thursday by Premier Baldwin concerning the reparations question, official spokesmen here say there will be nothing spectacular about the government's declaration.

The statement, they say, will aim at setting openly before the world the views of Great Britain for the economic and political restoration of Europe. The door will be left open for full co-operation between Great Britain and France, even should it prove necessary for the British government to take its own line.

It is pointed out that twice already has France taken individual action regarding Germany without consulting Great Britain and that this has not resulted in any breach.

Satisfaction over Premier Baldwin's promise of a statement is generally manifested by the press.

**Constructive**

The diplomatic correspondent of The Daily Telegraph ventures the opinion that the Premier's statement will be constructive rather than critical and will contain a final bid for the co-operation of Great Britain and her allies in restoring the European situation.

The writer also asserts that when Dr. Stahmar, the German ambassador, interviewed Lord Curzon yesterday, the recent incidents of sabotage in the Ruhr were discussed as well as passive resistance.

Lord Curzon, adds the correspondent, is reported to have urged Germany to act moderately and prudently, giving the ambassador a decided hint that the Berlin government would be well advised to make clear its disapproval of the acts of violence.

**Investigation**

It is impossible at the moment to add anything of consequence to the opinion that England may bring forward again her suggestion for the appointment of an international commission which would determine Germany's capacity to pay. The possibility of calling into service such a commission is discussed favorably in several quarters and hope is expressed that America would participate.

It is thought that Great Britain may suggest that the commission appointed last year be required to serve again. J. P. Morgan was a member of this body.

Whether Great Britain will decide to deal with Germany separately is still an open question, as far as the public and newspapers are concerned, for no one in a responsible position will talk on this point. It is known that in certain quarters there is a feeling that England should help Germany if the Reich's condition is as weak as the French believe it to be. Britain, in opinion of these authorities, could hardly afford to lose German trade and the utter collapse of the Reich would be disastrous.

## *University Summer Course Well Attended*

VANCOUVER, July 10.—The third Summer session of the University of British Columbia opened yesterday with the largest enrollment in the history of the institution. More than 200 students, many of them teachers, and others, under-graduates desirous of preparing for supplemental examinations, were present on the opening day. Registration is still going on, and it is anticipated that the attendance will increase to more than 300 before the end of the session.

In every part of Canada it's the same story:—"Dunlop is the 'boy' for Big Mileage!"

DUNLOP TIRES
CORD and FABRIC
Resilient, Rugged, Reliable

*Say to your garage man:*—"I want the Cord Tire all Motordom is talking about." He'll hand you a "DUNLOP."

A188

SMOKE
OGDEN'S
CUT PLUG

15¢ per packet
80¢ a ½ lb. tin

If you roll your own, ask for OGDEN'S FINE CUT (green label)

Corns
Just Say
Blue-jay
The simplest way to end a corn is Blue-jay. Stops the pain instantly. Then the corn loosens and comes out. Made in clear liquid and in thin plasters. The action is the same.
At your druggist

A Shipment of British Coats and Trousers

Sports Coats
Made of excellent wearing tweeds that stand the hard wear of the golf links or any outdoor wear.
These new arrivals include some fine donegals and fancy mixed tweeds.
$12.00, $14.50 to $18.00

Grey Flannel Trousers
Also in this shipment was a full range of sizes in the finest all-wool grey flannel trousers we have had for years.
A good shade of grey to tone in with an odd coat, a pair $8.00.

One of these coats and a pair of flannels will make an ideal sports outfit at a low cost.

W. J. Wilson
CLOTHIERS TO MEN AND BOYS SINCE 1862
1217 to 1221 GOVERNMENT STREET VICTORIA B.C.

1208 Douglas Street—We Can Fit and Suit You—Phone 1125
Bargain Counter Specials
Women's, Boys' and Children's Outing Shoes
Women's White Oxfords, Pumps and Boots, with rubber soles. Extra special at ..... $1.60
Boys' Brown and White Running Shoes, sizes 11 to 5. Extra special at ..... $1.40
Children's White and Brown Beach Shoes, with rubber soles. All sizes to 2. Extra special at ..... $1.00
CATHCART'S
High-Grade Footwear for Men, Women and Children
WM. CATHCART & CO., Ltd.

FRUIT PRESSES
We have just received a shipment of exceptionally well made Fruit Presses, of sturdy construction throughout, and of about three gallons capacity. A splendid press for loganberries, currants, blackberries, grapes, etc. Call and inspect them.
GEO. T. MICHELL & SON, LTD.
The Farmers' Supply House, 1417 Broad St. Agents, Massey-Harris Co., Ltd. Phone 1392

## *Bullets From Body Placed In Evidence*

MONTREAL, July 10.—The first witness in the Delorme trial this morning was Dr. Wilfred Derome, morgue autopsist, whose examination of the bullets which have figured in the case was continued by R. L. Calder, K.C., Crown prosecutor. He showed the jury through a microscope two bullets taken from the body of Raoul Delorme at the first autopsy.

Alleyn Taschereau, K.C., counsel for the defence, when the rifling grooves and the "characteristic" scratch alleged to have been made by the abbe's automatic were pointed out, drew attention to a hair in the magnifying glass. Dr. Derome explained this was for measuring. He next showed the jury the bullet extracted from the body when it was exhumed. He described the delicate process by which he had measured the grooves and scratch on the bullets.

NEWTON'S
Paints, Stains and Roof Composition
Made only by
S. R. NEWTON PAINT CO.
560 Yates Street
(A few doors below Government)
NOTE—Our Work Department takes contracts for all kinds Painting, Decorating and Roof Work.

WHEN USING WILSON'S FLY PADS
READ DIRECTIONS CAREFULLY AND FOLLOW THEM EXACTLY
Best of all Fly Killers 10c per Packet at all Druggists, Grocers and General Stores

AT THE GOVERNMENT STREET MARKET
TODAY'S SPECIALS
At the New England Market

| | | | |
|---|---|---|---|
| Prime Ribs of Beef, per lb. | 20c | Shoulders of Young Mutton, lb. | 18c |
| Rolled Roasts of Beef, per lb. | 15c | Legs of Young Mutton, lb. | 30c |
| Prime Ribs, cut short, per lb. | 25c | Loins of Young Mutton lb. | 28c |
| Pot Roasts of Beef, lb. | 10c | | |

Picnic Hams (special) per lb. ..... 17¢
Our Own Cooked Ham, lb. ..... 60c
Cooked Corned Beef, lb. ..... 40c
Special—Choice No. 1 Creamery Butter, 40c. lb. 3 lbs. for ..... $1.15
Sold with other goods.

| | | | |
|---|---|---|---|
| Shoulder Local Spring Lamb, lb. | 25c | Boneless Stew, lb | 10c |
| Oven Roasts Beef, lb | 12½c | Beef Sausage, lb | 12c |
| Pork Sausage, lb | 25c | | |

OUR OWN BREAKFAST BACON, per lb. ..... 35¢
FREE DELIVERY. Phone 2368.
NEW ENGLAND MARKET
At the Government Street Public Market

— Phoenix Assurance Co., Ltd. (London, England).

**On the Best Part of Fort Street**

A ten-roomed, modern two-story dwelling. Very suitable for rooming house, private hospital or a nurses' home. Hot water heating, gas and all modern conveniences. Property is very nicely situated and faces south. Front and rear entrances. The lot is 73 x 235. Price only $6,000. Small cash payment will handle this.

**B. C. LAND & INVESTMENT AGENCY, LTD.**
922 Government Street Phone 125

**Speaking of Imported Woods**

It is probable that under no other roof in British Columbia will you find the assortment of rare imported woods to be found at our plant.

Here are a few of them:—

HONDURAS MAHOGANY
PHILLIPINE MAHOGANY
OAK
SOUTHERN BLUE GUM
SOUTHERN BLACK WALNUT
ASH
BIRCH
MAPLE
CHERRY

Master Craftsmen of Woodwork **Lemon, Gonnason Co. Limited** Victoria, B. C. Phone 77

**OAK BAY**

I have the best list of building sites in this desirable district. Taxes in this municipality are very reasonable. See me before making your selection. I can give you good value.

J. C. BRIDGMAN, 604 Broughton Street

**OAK BAY**

Eight-Roomed Modern Dwelling—Four nice airy bedrooms, fireplace in two rooms. Sitting-room, dining-room and den. French window leading out on balcony. Splendid view of Oak Bay and adjacent islands. Furnace. Large lot. Close to car, in good locality.

**Price $6,300 on Terms**

For Further Particulars Apply

**ARTHUR COLES**
Real Estate and Insurance
1205 BROAD STREET TELEPHONE 65

**BUTTERNUT BREAD** Rich as butter, Sweet as a nut
**The Tell-Tale Taste**
—Equals any home-made bread. Mothers should play with the kiddies this Summer and feed the family some Butternut Bread.
Ask any grocer or Phone 764.

**VICTORIA BAGGAGE COMPANY**
H.M. Mail Contractors
**Our Specialty**
Furniture Moved, Crated and Shipped
Pool Cars for Prairies and All Points East
We Can Save You Time and Money
Largest Vans in the City
Phone 2505 506 Fort St.

**The Cameron Lumber Co. Limited**
SPECIALS
Short length stock of all descriptions in Shiplap, Boards, Flooring, Ceiling and Siding, at attractive prices.
Building Material of All Descriptions
Prompt Delivery
Phone 864 or 3760
Mills on Garbally Road

**Carpet Cleaning**
The Hamilton-Beach Method
Note—Our Only Address:
917 FORT STREET
We Buy, Sell and Exchange Carpets and Rugs
See our stock of Carpets and Rugs before purchasing
**Island Window and Carpet Cleaning Co.**
W. H. Hughes Phone 3815

Use the Truetone Loud Speaker
Large size, with unit ..... $35.00
Small size, all ready to insert any phone in bottom ..... $11.50
WESTERN CANADA RADIO SUPPLY, LTD.
Phone 1949 648 Fort St.

We Advise Placing Orders for
**COAL**
With Us Now
Coal delivered during the Summer months is always cleaner, therefore, more economical.
**Victoria Fuel Co., Ltd.**
1203 Broad St.—Phone 1377
A. R. Graham E. M. Brown

## *Toronto Man Stoned And Robbed On Mainland*

SOUTH VANCOUVER, July 10.—John McKay, whose home is in Toronto, is in hospital today suffering from concussion of the brain as the result of being suddenly bombarded with rocks by a young man and woman on the street last night.

His assailants escaped in an automobile with $3,000 which he had in his pocket, he declared.

## *SEEK RELIEF FOR G.T.P. INVESTORS*

LONDON, July 10.—It is announced here that Rear Admiral Francis Smith, who, with G. P. Foradicke, is in Ottawa in connection with the presentation to the Canadian Government of the claims of the debenture holders of the Grand Trunk Pacific Railway for financial consideration, will sail for home on Saturday with the reply of Premier King and members of the Canadian cabinet in his possession.

The reply will not be published until after the arrival here of Admiral Smith, it is stated.

Grand Trunk Pacific debentures, which recently rose to 50 on the market as a result of hopes in connection with Rear Admiral Smith's negotiations with the Canadian overnment, are now quoted at 34.

### DOG SAVES GIRL'S LIFE

LONDON, Ont., July 10.—A collie dog is reported to have saved the life of a London girl, when she stepped on the Canadian Pacific Railway tracks in the path of a westbound flier. The dog threw himself against her with sufficient force to knock her clear of danger, and was cut to pieces by the train before he could gain safety.

# TIES WITH DOWNING STREET AID CANADA

### MR. B. C. NICHOLAS ADDRESSES KIWANIANS

**Declares Against Talk of Disadvantages of Present Relationship With Old Country**

The relationship of Canada with Downing Street is not detrimental to the Dominion's welfare, being, as a matter of fact, of great assistance, Kiwanian B. C. Nicholas, managing editor of The Victoria Daily Times, declared in the course of an address delivered yesterday to the members of the Kiwanis Club at its weekly luncheon in the Dominion Hotel on the subject of "Canada."

Asserting that there was not in Canada any important element or school favoring the absolute independence of Canada, the speaker attacked the statements made by another speaker recently before the Kiwanis Club.

Canada must naturally achieve her destiny through membership in the British Commonwealth, said Mr. Nicholas. If she gained complete independence she would, within a few years, become first economically and eventually politically leagued with the United States. While he did not think that the Republic contemplated any extension of its territory on this continent, believing that it would have evidenced this desire in Mexico before now if this were so, Mr. Nicholas was of the opinion that Canada would unconsciously be drawn within the orbit of the country to the south.

There was a great deal of nonsense talked about the status of Canada. A single-track mind, bent upon the promotion of one idea, was rarely accurate, rarely well-informed, rarely reasonable. It was distorted and falsified facts. The gentleman who had recently spoken to the Kiwanians on the question of the Dominion's status had been misinformed. Most of his facts were wrong.

**Implication False**

This speaker has implied that the cause of the emigration to the United States at the present time was due to the dissatisfaction over alleged servility of Canada to Downing Street. Canada was not subservient to Downing Street and had not been for sixty years. Not a solitary Canadian of whom a Kiwanian had knowledge had gone to the south because of the political situation either within Canada or in regard to the Dominion's relations with the Old Country. Economic reasons, and those alone, had dictated.

It should be remembered, said Mr. Nicholas, that many of the people who had gone now to the United States had come to Canada when the relations of Canada with the Old Country were no different than at present. Could the flood of emigrants from the United Kingdom to the United States be attributed to the subservience of the Old Country to Ottawa, or could the flow of population from various other countries to the same place be blamed upon Downing Street? Canada's status had nothing whatever to do with the emigration.

**The Fisheries Treaty**

Recently a fisheries treaty between the United States and Canada had been signed by a Canadian. This was quite proper, for the matter was one of purely Canadian interest. So far as Mr. Nicholas could find, there had been no protest against this action. When Mr. Fielding negotiated trade treaties with France and Italy he had used the good offices of the British embassies. Canada had used the British Government, whenever it desired, to promote her ends. The idea that there was any conflict between the two governments was fantastic and ridiculous.

Canada should have a representative at Washington because of the value of a special knowledge of the situation between Canada and the United States. There had been a time when the criticism of Downing Street had been justified, but the granting of responsible government had brought alleviation. Canadians had drafted the provisions of the British North America Act, and these, with a few minor changes, had been accepted by the Old Country. There had been no threat by Canada in order to secure what was desired.

Admitting that there were certain anomalies under the B.N.A. Act, the speaker declared that such documents were never perfect, and that the constitution of the United States had brought about the most bloody civil war in history. It had been suggested that a constitutional conference be held for the purpose of laying down in black and white the exact relationships between the Dominions and the British Government, but this had been postponed.

In regard to the claim that Canada should have representation on the Council of the League of Nations, the speaker pointed out that the council was but a small body, and that if Canada was represented the other parts of the Empire must also be. Objections to this had not come from Downing Street but from the United States, and perhaps that country was justified in taking exception to being outnumbered by Empire delegates on the council. Canada did have representation in the League Assembly, which was tantamount to the House of Commons of the League. While technically speaking, what was done in London was binding upon Canada, in practice this was not so, as shown by the Crimean War and the Egyptian campaign. The technical bonds might be removed by a constitutional conference, but on the advisability of placing in writing the exact status of the Dominions there was a difference of opinion, some feeling that an unwritten constitution based on precedent was superior.

**Foreign Policy**

In regard to immigration, Mr. Nicholas pointed out that the British Government had offered Canada the same powers in regard to Oriental immigration as possessed by Australia but that they had been refused by the Dominion.

While Canada was interested in questions of foreign policy and the Foreign Office was willing to consult the Dominions, the speaker was not sure that the participation in such matters would be advantageous, for a voice in foreign policy predicated participation in the carrying out of the policy. Canada, thought Mr. Nicholas, had enough big problems of its own without worrying about matters pertaining to upper Persia or other distant parts of the earth.

Canada's great need was more people, and any decent citizen should be allowed to enter the country. Canadian unity was also essential. The provincialism and parochialism which was the curse of the Dominion today must go.

In conclusion the speaker read an extract from a statement by Hon. Bonar Law, in which he declared that the connection of the Dominions with the Empire depended upon the Dominions themselves, and that if they decided to quit the Empire no force would be used to have them stay. That, said Mr. Nicholas, did not look like a desire to impose shackles upon Canada.

Kiwanian Harold Diggon, vice-president of the club, presided at the luncheon, making his first appearance after a long absence through illness. He was given an ovation by the members.

Two delightful vocal solos were rendered by Mrs. T. Styles Sehl, with Kiwanian Cecil Heaton as accompanist.

# DENIES CITY LAND BREAKING MARKET

**Chairman of Reverted Lands Committee Says Prices Often Not So Low as Those of Owners**

The city is not breaking the local real estate market, Alderman Robert Dewar, chairman of the Reverted Lands Committee, declared yesterday.

"Our prices are not unfairly low," he explained. "In fact, I think it would be possible to go into any district and find property for sale by private individuals at lower prices than those set by the city. Our prices are not simply the total of taxes owing on the parcels offered for sale. In some cases they are above the total of arrears, and in other cases they are below. On the whole we have about recovered, through sales, the amount owing to us in taxes. At the present time there are practically no sales being made by the city, and I cannot see any substantiation for the claim that the presence of the reverted lands on the market is breaking it."

# TO FOSTER INTEREST IN IMMIGRATION

**Mrs. Mary Ellen Smith Leaving for Europe Under Dominion Government Auspices**

What British Columbia has to offer settlers in return for hard and serious work to develop her vast natural resources, especially agricultural, will be told to the people of the British Isles and Norway and Sweden, by Mrs. Mary Ellen Smith, M.P.P. Mrs. Smith was instructed from Ottawa this morning, says the Vancouver World, to pack up and get ready for her latest assignment in the interests of the country. Sending of Mrs. Smith as a settlement envoy extraordinary to Europe has been mooted for some time. But until the Government had decided upon a definite immigration policy, Mrs. Smith, who was asked to undertake the work, could not get away. As it is, she will not have much time for, she said this morning, she will return to Vancouver in time to resume her legislative duties. She plans to leave Vancouver for Ottawa next Saturday. Just what her itinerary will be she could not say, as that is being arranged in Ottawa.

Her missionary work will be most in speaking to meetings in various parts of England and Scotland and also in Scandinavia. She was last in the Old Country in 1911.

## *Explosion On Launch Causes Boy's Death In Father's Presence*

WINNIPEG, July 10.—While the father and friends stood on a dock, helpless to render assistance, Arnold Hall, fifteen years old, was burned to death following an explosion on a gasoline launch on the Red River here last night. While the men were making the launch fast to the dock the boy returned to the cabin of the boat to stop the engine. He shut off the gas, and immediately there was an explosion, and the craft completely enveloped in flames. The concussion hurled Richard Hall, father of the boy, and two friends, on to the dock, all three suffering slight injuries by the fall and by flying glass.

Arnold was trapped in the cabin. About ten seconds after the explosion a muffled cry was heard, but the fury of the flames prevented approach within twenty feet of the craft. The fire was quickly extinguished by the St. Boniface fire brigade. The body was found lying in front of the engine, and had been burned beyond recognition.

### LIVING COSTS

OTTAWA, July 10.—The average cost of the household budget for a family of five at the beginning of June, as compiled by the Federal Department of Labor, was $10.23 as against $10.36 for May, $10.18 for June, 1922; $11.16 for June, 1921; $16.92 for June, 1920, the peak, and $7.49 for June, 1914. Butter, eggs and cheese were substantially lower. Fuel coal, both anthracite and bituminous, averaged slightly lower. Rent was unchanged.

**Live Glossy Hair**

Follows use of Cuticura Soap and Ointment. On retiring rub Cuticura Ointment into the scalp, especially spots of dandruff and itching. Next morning shampoo with Cuticura Soap and hot water.

Soap 25c. Ointment 25 and 50c. Talcum 25c. Sold throughout the Dominion. Canadian Depot: Lymans, Limited, 344 St. Paul St., W., Montreal. Cuticura Soap shaves without mug.

# ANTHRACITE PRICES TO BE MAINTAINED

**Various Factors Make for High Cost, Committee Says—Householders Urged to Stock Up**

OTTAWA, July 10.—G. A. Magrath, head of the government advisory committee on fuel, is issuing a warning to householders to lay in next Winter's coal at once. Anthracite miners in the United States are asking an increase in wages of 20 per cent and there is a possibility of a strike in August.

Anthracite production at present is heavy, running nearly ten million tons a month.

About twenty thousand tons of Welsh coal a month is now entering Canada. The output in Nova Scotia is affected by the labor trouble there. The suggested low freight rate of $9 a ton for coal from Alberta has not yet attracted any supplies from that source, and it is only to be granted during the Summer months. western coal will apparently not be a factor in the situation this season

A conference will be held in Winnipeg on July 16 bteween the railroads, coal operators and provincial officials, to discuss the possibility of further reductions.

Anthracite prices are not likely to be any lower this Summer, and if the wage increase is granted in Pennsylvania, they will probably go higher.

## *CITES PROSPERITY OF ORANGE ORDER*

OTTAWA, July 9.—Rev. David Ness, of Glasgow, Scotland, president of the Imperial Grand Orange Council of the World, arrived here today on his way to attend the Orange World Council, which starts in Winnipeg next week. He is accompanied by his wife and Joseph Cloughley, of Glasgow, Grand Secretary of the Orange Order. Rev. Mr. Ness will visit the Pacific Coast after attending the Winnipeg council.

"The Orange movement is flourishing," stated Mr. Ness. "The order is still as mighty as ever in Ulster, and next to Ulster perhaps it is most numerous and prosperous in Toronto. In England we are making progress, and in Scotland we have several features in the order that few other countries have."

## *Anti-Unionists In Saskatchewan Active*

REGINA, July 9.—Prophecies that calamity would follow in the footsteps of church union and that the ancient doctrines of the Presbyterian Church would cease to be taught in Canada should the union bill be passed by the Canadian Parliament were voiced by anti-unionists here tonight.

At the same meeting a committee of five was appointed to gather the names of anti-unionists in the Province and to carry on propaganda work against the union project, also to prepare for a rally of anti-union supporters to be held this Fall at the time of the meeting of the Presbyterian Synod of Saskatchewan, to be held in Saskatoon.

## *SOUTHERN FRANCE SHAKEN BY QUAKE*

BIARRITZ, France, July 10.—An earthquake of some severity, lasting about fifteen seconds, was felt today throughout the Basque country, notably at Perpignan, Bayonne, and Auch. No loss of life was reported and the damage was not important.

At Auch, the shock, occurring at 6:40 a.m., lasted several seconds and rattled the furniture in the houses.

### Lad Killed

LONDON, Ont., July 10.—Harry Wilson, aged 18, Toronto, was killed last night on the provincial highway, his head being crushed when his father's automobile in which he was riding, overturned in a ditch.

**Opera Star Praises Tanlac For Her Recovery**

Miss Peggy MacDonald, 237 Horton Street, London, Ont., petite opera singer, is another deserving favorite of the public who expresses deepest gratitude for benefits derived from Tanlac. Miss MacDonald is now appearing with the Gladke Players under summer contract at the Majestic Theatre.

"Tanlac has done me so much good," said Miss MacDonald, "that my gratitude is unbounded. For three years or more I had indigestion so bad I was actually afraid to eat, and often I suffered so I could hardly go on the stage.

"Tanlac has not only relieved my awful suffering, but has built me up nine pounds in weight. I have a perfectly wonderful appetite and everything I eat agrees with me perfectly. I just wish I could send the good message of Tanlac to every one suffering as I did, and I'll gladly tell anyone personally about it."

Tanlac is for sale by all good druggists. Accept no substitute. Over 37 million bottles sold.

Tanlac Vegetable Pills are Nature's own remedy for constipation. For sale everywhere. (Advt.)

*Angus Campbell & Co. Ltd.*
1008-10 GOVERNMENT STREET

THIS STORE WILL CLOSE TODAY AT 12 O'CLOCK
ANNUAL STORE PICNIC

**July Sale Bargains for This Morning's Shoppers**

These Half-Day Specials offer very unusual values for July Sale Shoppers, in clearing lines of Summer apparel. All greatly reduced in price to effect a quick clearance.

**Out-Size House Dresses, $2.75**
Women's well made and splendid quality "out-size" House Dresses of fine percale and gingham. Sizes 45 to 52. Regular $3.75 and $3.90. July Sale $2.75

**Out-Size Overall Aprons, $1.25**
"Out-Size" Overalls of good quality striped print, in light and dark colors. Sizes 46 to 50. A good full cut apron and splendid value at ..... $1.25

**Women's Cotton Lisle Bloomers, Special at 59c Pair**
Women's Cotton Lisle Bloomers, in white, pink, mauve and black. Made with strong reinforced gusset and elastic at knee and waist; sizes 36 and 38. July Sale Price, per pair ..... 59c

**Girls' Middy Blouses, Special at $1.90**
Clearing about Three Dozen Children's Middy Blouses, for ages 6 to 12 years. Made with an all-white and colored detachable collars. Regular up to $3.25. July Sale ..... $1.90

**Elastic Sports Corsets, $1.90**
Here is a very special price on Elastic Sports Corsets, in sizes 23 to 38. An ideal corset for sports wear, and very special value at, per pair ..... $1.90

**Five Dozen Bandeau Brassieres to Sell at 50c**
Five Dozen Pink Cotton Brocade Bandeau Style Brassieres in sizes 32 to 38. Perfect fitting and a splendid bargain this morning at ..... 50c

**Bathing Caps 25c and 35c**
Excellent Quality Rubber Bathing Caps in the popular skull shape and in all the wanted gay colors, trimmed with white. Splendid value for this morning at ..... 25c and 35c

**Chamoisette Gloves To Clear at 98c Pair**
Clearing odd lines of Chamoisette Gloves, in all the wanted shades, styles and sizes. Formerly priced regular up to $1.75 per pair. July Sale Price, per pair ..... 98c

**Penman's "Out-Size" Silk Lisle Hose at a Very Low Price**
Clearing odd lines of Penman's "Out-Size" Silk Lisle Hose, in white and black; sizes 8½, 9 and 9½. Regular $1.00 per pair. Greatly reduced to clear at, per pair ..... 49c
This Morning 49c Per Pair

## *TWO ARE KILLED IN MINING ACCIDENT*

VANCOUVER, July 10.—The Provincial Police have received word that the name of the second man killed in a mining accident near Half Moon Bay, is Duff Gilbertson. His body, with that of E. Dow, the other victim, will reach Vancouver on tonight's steamer. A Provincial constable from Powell River is investigating the case.

The two went out to the mine last Wednesday, and when they did not come into the settlement on Saturday, a search was instituted and the bodies were found in the workings, half covered with water.

## *Election Agent Fined For Irregularities*

LONDON, July 10.—Thomas William Boole, who was the election agent for Captain Hilton Phillipson in the Berwick election last November, and who was charged with having incurred expenses during the election exceeding the maximum allowed, and also charged with having made a false declaration of the election expenses, and not having declared in writing the appointment and names and addresses of his subagents, was convicted at the Newcastle Assizes yesterday and fined four pounds sterling.

Captain Phillipson was elected Liberal member for Berwick in the last general election in Great Britain, but was unseated owing to the irregularities of his agent. His wife, the actress, "Mabel Russell," subsequently was elected as a Conservative.

### Oil Sharks Indicted

CLEVELAND, July 10.—Twenty-six Texas oil promoters, including Dr. Frederick A. Cook, former Arctic explorer, were indicted by the Federal Grand Jury here today on charges of using the mails to defraud and conspiracy to make fraudient use of mails.

### JEWS FOR PALESTINE

LONDON, July 9.—Hon. William Ormsby-Gore, British representative on the permanent mandates commission of the League of Nations, told the House of Commons, in answer to a question today, that of the total of 12,800 Jews who emigrated to Palestine in 1922, only 280 were from English-speaking countries. For the first available months of 1923, thirty-four out of a total of 4,000 emigrants were from such countries.

"OH, MOTHER, I'M SO HOT."

Thousands of little Canadians will run to mother this summer and whimper "Oh, mother, I'm so hot." A natural condition? Yes, to be hot in hot weather, but not to whimper about it, if the blood condition is right. A child so fed that its blood is acid instead of alkaline, like the adult with acid blood, feels devitalized, "all in" on a sultry day. There is but one way to make the blood acid—by improper feeding. "Excess Acid" foods, like white flour, refined cereals, meats, fats, sweets, make acid blood or "heat the blood." If the blood is alkaline there is no devitalizing sense of heat, no depression of bodily or mental vigor, however hot the day. Natural, unrefined foods keep the blood alkaline—whole grain cereals, milk, eggs, nuts, beans, greens and fruit. These are rich in alkalis and keep the blood "cool" and the mind and body fit, regardless of the heat.

Roman Meal is the only richly alkaline cereal, 400 parts in each 1,000 "Excess Alkali," alkaline enough to correct the acids of white flour, other cereals, fats, meats and sweets. It makes delightful porridge, pancakes, puddings, cakes. Even hot Roman Meal porridge is more "cooling" than any cold, refined, acid-forming cereal. But you can now serve Roman Meal delightfully icy-cold, as BROWN-O, CHOCOL-O, JELL-E. See "Summer Recipes" on package. With milk, cream, whipped cream, honey, preserved or fresh fruits, a hot-day treat, a child's delight, which can be prepared in ten minutes. At grocers. (Advt.)

# The Daily Colonist

Established 1858
The Colonist Printing & Publishing Company, Limited Liability
1211-15 Broad Street, Victoria, B.C.

J. L. TAIT, Business Manager

Subscription Rates by Carrier and by Mail in Districts Contiguous to Victoria, Served by Colonist City Carriers.

Yearly ..... $12.00
Monthly ..... 1.00

Subscription Rates by Mail:
To Canada, Great Britain, the United States and Mexico, except districts as above:

Yearly ..... $6.00
Half-Yearly ..... 3.00
Quarterly ..... 1.50

All subscription rates payable in advance. Mail subscribers are requested to make all remittances direct to The Daily Colonist. Subscribers in ordering change of address should be particular to give both old and new address.

Wednesday, July 11, 1923


## WORLD'S LARGEST SHIP

The dispute being waged as to the relative sizes of the ocean liners Majestic and Leviathan ought to be susceptible to the plain logic of facts respecting the dimensions of these two vessels. It is refreshing to find an American source which is outspoken enough to give the truth. This is the Boston News Bureau, which points out that the extra tonnage claimed for the Leviathan has been computed in defiance of the established rules and by the employment of a petty device. The Majestic, the Bureau says, is 915.5 feet long, 7.9 feet longer than the Leviathan, whose length is 907.6 feet. The Leviathan is 100.3 feet wide, 2.4 inches wider than the Majestic. Both are identical in depth, 58.2 feet. Computing their gross tonnage under exactly the same rule for Lloyd Registry, the Majestic is 2,269 tons larger, measuring 56,551 tons against the 54,282 tons of the Leviathan.

The News Bureau goes on to say that somebody connected with the U.S. Shipping Board conceived the idea that the tonnage of the Leviathan could be padded by beating the rules for masurement. It points out that the gross tonnage of a ship has nothing to do with the weight of the ship or of her cargo. It is simply the cubic contents of the ship expressed in so-called tons of 100 cubic feet. We quote: "A modern passenger liner is a complicated affair, so the question arises, What shall be included in measuring the cubic contents? Both ships have double bottoms. It is not the practice to include the space between bottoms in computing gross tonnage. But large oil fuel tanks have been placed in this space in the Leviathan, and their cubic area added to her gross tonnage. Both have glassed in promenade decks. Their cubic area has been added to the Leviathan's tonnage. Then the cubic area of various air spaces and finally the area of the lavatories, neither of which is counted on the Majestic, have been incorporated, so that the Leviathan is now officially certified to have a gross tonnage of 59,956 tons. If the owners of the Majestic cared to resort to the same tricks her tonnage wonld be raised to 62,225 tons."

The Bureau believes that no privately-owned ship can indulge in such nonsense because gross tonnage has a relation to taxation, something with which a government-owned ship is not concerned. At the same time the Leviathan does not escape altogether because of her assumed record tonnage, for dock dues are based on tonnage, and she will be obliged to pay on the basis of the U.S. Shipping Board's estimate when she visits Southampton. In those circumstances the wisdom of strict conformity to Lloyd's rule will become apparent. The point, however, is that nothing is gained by hoodwinking the public about the tonnage of vessels. All shipping men know that the Majestic is the larger vessel, and yet the endeavor is being made to show that this honor belongs to the vessel which is owned in the United States. In the long run it is the actual shipping reckoning that will be believed.

## C.N.R. BRANCH LINES

In commenting on the action of the Senate in rejecting by a vote of 47 to 10 the bill to provide for the expenditure of $28,000,000 for constructing branch lines for the Canadian National Railways, The Montreal Gazette says:

There may be an outcry against the Senate for its action in burking a House of Commons money bill. It will not meet with much favor among people who stop to think of what the facts are. It is nearly five years since hostilities in the war ceased. War taxes are still being levied; but they are not being used to reduce the war debt. They do not even suffice to pay for the services and other enterprises of the Government. The estimates of expenditure which Parliament sanctioned during the late session provide for an expenditure of over $496,000,000, of which $73,000,000 is to meet expenditure of or indebtedness incurred by the Canadian National Railway management in excess of the net operating earnings, and for expenses that should be paid out of operating revenues. The Minister of Finance in his budget calculated on a revenue of $372,500,000. On the face of such a showing the debt will be increased during the current year by possibly $124,000,000. The indictment before the public should not be against the Senate, which prevented the inauguration of a programme of useless railway construction which would add $30,000,000 or more to such a deficit: it should be against a House of Commons which, in its eagerness to get public money to spend in the constituencies, has lost sense of responsibility, and regard for the nation's interests.

We may not agree with the Montreal Gazette that the branch railway lines proposed would mean altogether useless expenditure, but there is sound wisdom in that newspaper's argument that additional capital outlay at this time is to be deprecated. The country wants a policy of economy until such time as taxes can be reduced. As long as the experiment in state ownership is to be indulged in the country must shoulder deficits on the national railways, unless at some future date revenues balance the operating outlays. Until the latter era is at hand, new expenditures on a great scale will hardly appeal to the people. It is significant that no one in either the Senate or the House of Commons who supported the expenditure of the $28,000,000 on branch lines for the Canadian National Railways ventured to predict that they would provide sufficient revenue to pay interest on their cost, nor did it appear to be considered that they would earn their operating and maintenance charges. In the face of this, new railway obligations which must be shouldered by the taxpayers should not be undertaken, and the Senate chose the course of action that will commend itself to the people generally.

## BROADCASTING

The growth of radio broadcasting with the incursion into this field of so many amateurs indicates the time is ripe for definite regulations governing this method of transmitting sound. Unless something is done, the amusement of "listening in" will become a more and more complicated task. It is evident now that broadcasting is being spoilt in many localities by badly adjusted spark transmitters interfering on wave lengths other than those allotted to them. It is useless, as one writer on the subject says, to use ultra selective receivers, since in many cases the jamming on the broadcast wave is louder than the distant broadcasting stations. The point to be made is that in all cases the interruption could be avoided if modern apparatus, properly adjusted on the correct wave length, were used.

It is pointed out, and is apparent, that every day wireless communication is becoming more general and stringent supervision is necessary by the authorities. It is desireable to insure that there are regulations which each communicant can obey and that modern apparatus is used for modern needs. Unless this is done the inevitable conclusion is that wireless communication in congested areas will become more and more difficult. In many localities now engineers are adopting the crude method of trying to shout each other down. It is maintained that the time has arrived for the authorities to insist that the users of modern apparatus should be allowed the free use of the ether on their own particular wave length.

## A DECLINING ERUPTION

The eruption at Mount Etna seems to have declined and its effects have not proved as disastrous as at first anticipated. The volume of lava has been less dense than in previous great eruptions. In 1669, in one of the most extensive and disastrous eruptions ever recorded of Etna, the lava flowed thirteen miles in the first 20 days, beginning at the rate of 162 feet per hour. On that occasion the stream reached the coast town of Catania. It rose to the height of the 60-foot wall put up as a buttress against its flow and flowed over this. When it reached the sea the molten stream was 600 yards wide and 40 feet deep. As a result of that eruption 40 towns and villages were overwhelmed. The lava from the latest eruption started to flow at the rate of 150 feet per hour, but its speed constantly decreased.

A phenomenon noted in connection with Etna and believed to be due to its height is that eruptions rarely occur from the summit but usually within the Val del Bove, nearly always forming a new cone therein. Another phenomenon is that whenever a volcano occurs it is generally responsible for doing something quite different from what it has done before. There is always the element of uncertainty present in volcanic areas, and the marvel is that, after the terrifying experiences of the past, villages and towns should continue to be built up within such areas.

France has fifty submarines in service, and in her latest naval estimates has provided for the construction of four 2,400-ton long distance cruising submarines. Each of the latter vessels will cost $1,875,000. The same estimates also provide for the construction of thirty 1,100-ton submarines to cost $15,000,000 francs each. The purpose of the French submarine fleet is primarily to protect the sea routes to her dependencies in Africa.

The London News expresses the wish that some constituency would have the courage to return a woman member, not because she is somebody's wife but because of her own merits as a politician. This, it says, would serve better than anything else to show that the "sex barrier, which has hitherto excluded women so rigidly from their rightful place in the conduct of public affairs, has really been broken down."

In Western Australia—one state of the Commonwealth—as many as 1,000 agricultural settlers have arrived within a month. British Columbia's idea is that this Province might be able to absorb 50 of such settlers monthly. We have a narrow vision of our possibilities.

## Note and Comment

By R. B. D.

Other countries have their lady members of Parliament, but no country, possibly, has such a successful lady member of Parliament as British Columbia. The term successful as applied to politicians must be considered from various points of view. There are politicians who succeed in having things done for their constituents, there are politicians who succeed in having things done for themselves as well as for their constituents, and there are politicians who succeed in having things done for themselves alone. That statement need not be further elaborated. Every voter of any considerable experience has been brought in contact with all the types.

• • •

British Columbia's lady member of Parliament is a clever woman, a woman of infinite resource and a woman of great ambition, all very estimable qualities. The lady member aforesaid may have one defect in her equipment as a politician. She is not content to bide her time; she sometimes strikes before the iron is quite hot; she has been known to "spill the beans," as one of the common political herd would say, before the crop was quite ready for the market.

• • •

There are wise heads in the political sphere who say that if Mrs. Mary Ellen Smith, member for Vancouver, had not been so eager to grasp by violence a portfolio in the Government of Hon. John Oliver, that position might have been in her possession today. That is a statement which is not likely to be officially denied or confirmed. The only thing certain is that Mrs. Smith was anxious to become a member of the Government, is still anxious to become a member of the Government, and if she cannot immediately become a member of the Government she will take something that, while it may not be quite as good, will suffice for the time being, say until another opening either in the Government or in something else occurs.

• • •

Mrs. Mary Ellen Smith, in short, has been denied the privilege accorded other members of the Government of taking a tour of Europe ostensibly on public business, and she has compromised by "accepting" a position as lecturer on immigration. She is going to tour the British Isles at the public expense for the purpose of enlightening the people there on the advantages of life in Canada for those who are subject to disadvantages elsewhere. Whether the lady member is going to make a special appeal to women immigrants nobody seems to know. Probably she is not; as it is men who are willing to till the soil and make the earth fruitful who are needed here, the only kind of men for whom there is an assurance of plenty to do and plenty to eat and good prospects for the future.

• • •

Indisputably the lady member is not without qualifications for the duty she has been selected to discharge. She has a persuasive tongue and a quick wit. British audiences are noted for their disposition to "heckle" public speakers. The "heckler" who can get the better of Mrs. Mary Ellen Smith will have to be very nimble-witted indeed. Still, the fact remains that the appointment is a very desirable one. England and Scotland are very pleasant places to spend a few months in and traveling over during the Summer season. Any politician who could "land a job" like that must be placed in the category of the successful hunters.

Now that the cloud is passing the fact might as well be admitted that for the past few months there has been anything but an optimistic feeling in Victoria and throughout the surrounding districts. A wave of that kind passes periodically over all countries and all communities. It has spent its force and is being succeeded by a more desirable state of mind. The visit of the Minister of Public Works and of the officials of the Canadian National Railways has had a splendid effect. Assurances that are very gratifying indeed have been given representative business men of the city. Members of the Chamber of Commerce and of the Development League are to be congratulated, not upon the faith that never faltered in the possibilities of the future, but upon the ceaseless activity and energy they have displayed in pressing legitimate claims in the proper quarter.

• • •

The Canadian National Railway is going to play an active part in the pending development of Vancouver Island. Hitherto it has been playing but a passive part in this; it has been merely noting events, and might have remained for a long time in its lethargic state but for the change in management and the activity of local business men. It is understood that the new docks will be properly equipped for business and that the railway will in some way be connected with them.

• • •

But that is not all. Markets are being developed for the fruit and other products of the district. Fruits that in the past were left to rot under the trees or to dry up on the bushes because there was no demand for them owing to a limited market are becoming reasonably profitable, and may be made still more profitable. The incentive to effort which has been lacking is now becoming manifest. Countenances in town and country are becoming more cheerful. Visitors, this season numbered by the thousand, find here not only a very fair and a very pleasant land, but a people who have confidence in the future of their possessions.

## Poems That Endure

Unwieldy all the chains that tie
The hidden soul of harmony.
—John Milton

### THERE ARE SOME WISHES

There are some wishes that may start,
Nor cloud the brow nor sting the heart.
Gladly then would I see how smiled
One who now fondles with her child;
How smiled she but six years ago,
Herself a child, or nearly so.
Yes, let me bring before my sight
The silken tresses chain'd up tight,
The tiny fingers tipt with red
By tossing up the strawberry bed;
Half-opened lips, long violet eyes,
A little rounder with surprise.
And then (her chin against her knee),
"Mamma! who can that stranger be?
How grave the smile he smiles on me!"
—Walter Savage Landor.

## By the Way—

(Copyright, 1923, North American Newspaper Alliance)

DAVID CROCKETT was the author of the famous motto: "Be sure you are right, then go ahead." It is said to have first appeared in print in Crockett's "Autobiography," published in 1834—appearing on the title page in the following form:

*"Be Sure You're Right, Then Go Ahead"*

"I leave this rule for others when I'm dead,
Be always sure you're right—then go ahead."

The statement has been made that "Crockett wrote this highly entertaining history of his own life . . . full of blunders in grammar and misspelled words, although it has been revised and corrected by his more scholarly friends;" but the Britannica speaks of it as "a so-called 'autobiography,' which he very probably dictated or at least authorized published in 1834. A work purporting to be a continuation of this autobiography and entitled 'Colonel Crockett's Exploits and Adventures in Texas' is undoubtedly spurious."

John Bartlett, in his "Familiar Quotations," describes "Be sure you are right, then go ahead," as "the motto of David Crockett in the War of 1812."

## Letters to the Editor

No letter to the editor will be inserted except over the proper signature and address of the writer. This rule admits of no exceptions.

### Why?

Sir,—The question as to the fact that we are educating our youth, only to find that they are migrating to the South, seems to be giving our solons much disquietude.

Let me whisper it in your ear, Mr. Editor. They are following our raw material to help manufacture it. In many instances for our own use. Query: If it takes four men to market your raw material, takes ten men to manufacture it in a foreign port, and you raise and educate to maturity eighteen men, what is the answer? Why, either do your own manufacturing or ship them to the port of manufacture. The only way to hold the other four is to develop your latent resources.

JNO. DOUGALL.
McGregor Block, Victoria, B.C., July 10, 1923.

### Clam Vs. Oyster Shell

Sir,—I do not know your correspondent of 5th inst., either personally or otherwise, never having seen his name in connection with poultry shows or egg laying contests; nor do I know by what authority he speaks, but I feel certain that he has no friendly feelings for the welfare of our country, otherwise he would not advocate the use of imported oyster shell against the local clam upon such flimsy representations.

For this and other reasons I prefer the opinion of our government poultry expert, Mr. Terry, who is widely known throughout the Province, and whose judgment on these matters we know to be sound. I owe the British Columbia Poultry Association an apology. It was not they that sent round the circular letter, but another local organization. I do not see any advantage in publishing their names, as they probably thought they were doing the right thing and did not reckon on the cost. Let us hope that in future they will reverse their tactics, making ample amends by boosting the home product. Personally, I do not give credence to the fact that the oyster shell is harder than the clam and more soluble. Even if this were so, and the hydrochloric acid in stomach or gizzard did dissolve the clam shell more quickly than the oyster, it would, I think, have a more beneficial tendency than otherwise, as the carbonate of lime would be more easily assimilated and enter the egg-functioning organs of the bird, thereby producing better and quicker results. The analysis (according to your correspondant, who produces nothing) only shows a slight difference of 2 per cent. Give more clam shell to the birds, the difference in price of the shell will justify this, and the birds will do the trick. Did one ever see a soft shell egg in nature? I have kept poultry for fifteen years in a small way and I have never fed an ounce of oyster shell, nor have I ever had a soft shell egg to my recollection.

Your correspondent's knowledge is empiric, according to him, and may be, in a limited way, but the result of his reasoning is neither academically correct nor scientifically sound. We can, in this materialistic age, understand arguments by logic, syllogism, scientific or Euclidian deduction, but, in the final analysis, we demand the chemical equation or the litmus test.

I know, Mr. Editor, that your space is both valuable and limited, but this is not merely a case of clam versus oyster shell; but, in a broader sense, it is a question of patronizing home or foreign goods. We have arrived at the crossroads where we must make up our mind to follow either the rough and stony path that leads to failure, or march triumphantly along the broad highway that will lead us to the goal of success. Why cannot we discard these childish attributes of spending money without sense or judgment? Does America pour her money into foreign lands? Germany or Japan? A commercial traveller once told me that, although he had been backwards and forwards to the States for many years, he had always taken orders across the line, but had never brought a single one back!

Why not cut out all this nonsense, this "fluff, floss, flummery, flipjack and flapdoodle" and keep our money at home and consequently our sons and daughters who are leaving this country for lack of work?

It is the only way to recoup our population, prevent our factories from lying in a state of desuetude, of utilizing our natural resources and, in fact, of enjoying that happiness and prosperity to which we are entitled? It is the only method—the "Unicum et ultimum remedium!"

J. HERBERT GRAY.
Roberta Bay, Sidney P.O., July 9, 1923.

## LACKS FARE TO COME BACK FROM GERMANY

### Mr. Henry Schroeder, Who Was Prisoner of War, Wants Friends to Advance Passage Money

Has anyone in British Columbia got several million marks to spend on getting Henry Schroeder out of Germany?

Mr. Henry Schroeder, who formerly lived in this Province and was a prisoner of war in Germany during hostilities, is anxious to leave his fatherland for good and all, and in a letter to The Colonist makes a fervant appeal for someone to furnish the necessary fare money.

Mr. Schroeder wants to return to the Cariboo district, where he used to live years ago. He says he helped "build up" Fort George, Fort Fraser and Quesnel. He also farmed for a while at Hope and Langley, and was employed later by the B.C. Electric and Powell River Pulp & Paper Company.

"I have been busy and industrious all the time, and I think one of those firms may take me again and send me a free fare," writes Mr. Schroeder. He also suggests a collection among his friends, sufficient to pay the transportation for his wife and four children—three daughters, of sixteen, eighteen and twenty, and a daughter six months old.

He went to Germany in 1913 for medical treatment, and at the outbreak of war he was placed under military arrest and made a prisoner of war. Once he attempted to escape across Siberia to Canada, but he was caught and locked up again. Now he is living at Kleefeld, Edewecht, Oldenburg, Germany.

## Maurice Hewlett

Maurice Hewlett is dead at the age of sixty-two. To those who were his friends—and to be his friend was to be devoted to him without reservation—his death means more than the end of a full and varied artistic career. It comes as the death of a young man comes. Physically, with his sparse, white hairs and seamed, dark face, he showed his age. But when he was talking, his fine head tossing, his brown eyes burning, it was impossible to remember it, so great was his zest for life, so unimpaired his curiosity, so hearty his hatreds and loves, so frank and impetuous his speech," writes "J. C. S." in The London Observer—and who will not recognize the initials of Mr. J. C. Squire?

"He abhorred the respectabilities as much as he applauded the decencies; he was quite naturally the contemporary of any younger man in company with him; he felt pity, slightly tingled with contempt, for men who grow intellectually and emotionally fat or feeble with the passage of years; one felt sure that if he lived till eighty his spirit would still have the alertness of a swordsman and the ardour of a lover.

### Peculiar Beginning

"He never clung to his own past or brooded over, though he often enjoyed, his memories; what he was doing at the moment engaged his whole strength, and the strength never flagged."

"I do not suppose that any author has ever approached the writing of romance by a stranger road, for when Mr. Hewlett began to earn his living it was as 'Keeper of the Land Revenue Records and Enrolments,'" says Mr. G. H. Mair in The Evening Standard. "The habit of research, of reading documents, of disregarding the secondhand and careless impressions of historians, was, I think, what brought him to approach the exploitation of mediaevalism as you see it in his books.

### Painstaking Writer

"Whether Richard Coeur de Lion as he appears in The Talisman is false and as he appears in Richard Yea and Nay is true, nobody can tell, but I think that behind all the obvious exoticism of Hewlett and the slight but perceptible pagan spirit with its physical preoccupations, which was in all his work, there was a real feeling for getting at the truth of history."

"Mr. Hewett's method was painstaking to an extraordinary degree. He put the best that was in him in Richard Yea-and-Nay—and then destroyed the manuscript and rewrote it from the beginning. Not until the story had been written for a fourth time did he let it go to the printers," says The Daily Express.

"It is a pity that he did not live to see the coming renascence of romance and the coming revolt against drab realism and colorless prose. He sought romance, which is the sense of strangeness in life, in the mediaeval history of England, Scotland, and Italy. He was an evangelist of beauty and an apostle of the loveliness of love and lovers. Our literaure is swinging back to the enchantments of romance."

One of his delightful essays tells how he once found an unknown first folio Shakespeare with title page and portrait, while he was rummaging among rubbishy oddments in a country house. He amazed his hostess by taking it to her and saying it was worth £3,000.

## FIFTY YEARS AGO TODAY

(From The Daily British Colonist of July 11, 1873)

In the Market—The scheme of the British Columbia Collieries Company, capital £150,000 in 15,000 shares of £10 each, has been placed in the London money market. Amongst the directors we observe the name of Mr. Sproat, Agent-General for this Province in England. The company proposes to acquire the Baynes Sound Coal Company's land on the east coast of this island.

Fast Run—The schooner Favorita made the run from Victoria to San Francisco in six days.


MEALTIME SATISFACTION in 4,000,000 homes

NEW PERFECTION
Oil Cook Stoves and Ovens

# Cook With Oil

You can have all the advantages of gas to cook with wherever you live in town or country. The New Perfection Oil Cook Stove is as safe as gas, as quick, as odorless, and every bit as easy to manage. Come in today and let us show you the many different sizes in these dependable stoves.

Two-Burner Stoves (without cabinet) ..... $27.00
Two-Burner Cabinet ..... $8.50
Three-Burner Stoves (without cabinet) ..... $32.00
Three-Burner Cabinet ..... $10.25
Two-Burner Oven ..... $10.50
One-Burner Stove ..... $9.75

## Everything for the Fruit Preserving Season

The hardware section at Weilers is a convenient shopping centre for every preserving time sundry. You can depend upon Weiler Quality and Weiler Values at all times.

"PERFECT SEAL" FRUIT JARS
Pints, per doz. ..... $1.35
Quarts, per doz. ..... $1.50
½-Gallon, per doz. ..... $2.50

FRUIT REAMERS
Sizes for the extraction of juice from oranges or lemons. Prices from 25¢ to ..... 5¢

PRESERVING SUNDRIES
Wooden Spoons ..... 20¢
Aluminum Spoons ..... 30¢
and ..... 25¢
Canning Racks ..... $1.00

JELLY MOULDS
With tin tops, per doz., 75¢

PRESERVING KETTLES
Heavy quality grey enamelware.
36-Quart size. Price, $4.50
24-Quart size. Price, $3.75
18-Quart size. Price, $2.75
"Wear-Ever" Aluminum Preserving Kettles, eight to twenty-quart capacity. Prices from ..... $5.00
to ..... $2.85

JELLY JARS
With tin tops.
1-3-Pint, per doz. ..... 70¢
½-Pint, per doz. ..... 80¢

## Ice Cream Freezers in All Sizes

A "Lightning" Ice Cream Freezer makes possible the serving of appetizing desserts at trifling cost. There are sizes to meet every requirement.

2-Quart Size ..... $5.50
3-Quart Size ..... $6.50
4-Quart Size ..... $8.00
10-Quart Size ..... $17.00
12-Quart Size ..... $21.00

WEILER BROS LIMITED
COMPLETE HOME FURNISHERS
We Pack, Move and Store Household Effects
The Home Studio Offers Every Assistance in the Creation of Beautiful Homes


### O CANADA!

"That True North"—Tennyson.

O Canada! our Home and Native Land!
True patriot-love in all thy sons command.
With glowing hearts we see thee rise,
The True North, strong and free,
And stand on guard, O Canada,
We stand on guard for thee.
O Canada, glorious and free!
We stand on guard, we stand on guard for thee!

O Canada! where pines and maples grow,
Great prairies spread and lordly rivers flow;
How dear to us thy broad domain,
From East to Western Sea;
Thou land of hope for all who toil!
Thou True North, strong and free!
O Canada, glorious and free!
We stand on guard, we stand on guard for thee!

O Canada! beneath thy shining skies
May stalwart sons and gentle maidens rise,
To keep thee steadfast through the years
From East to Western Sea,
Our Fatherland, our Motherland!
Our True North, strong and free!
O Canada, glorious and free!
We stand on guard, we stand on guard for thee!

Ruler Supreme, Who hearest humble prayer,
Hold our dominion in Thy loving care.
Help us to find, O God, in Thee,
A lasting, rich reward,
As waiting for the Better Day
We ever stand on guard.
O Canada, glorious and free!
We stand on guard, we stand on guard for thee!

—R. Stanley Weir.

## Elks' Grand Lodge Meets In Old South

ATLANTA, Ga., July 10.—Meeting in the old South for the first time in twenty-five years, the Grand Lodge of the Benevolent and Protective Order of Elks opened the business sessions of its fifty-ninth annual convention here today. Interest centred in the selection of the new Grand Exalted Ruler, James G. MacFarland, of Watertown, South Dakota.

The annual report of Grand Secretary, Fred Robinson, showed that the order has a membership of 826,825 an increase of 14,168 since the last meeting.


"See Rose and See Better"

Glasses of Guaranteed Accuracy for $4.50

This is an exceptionally low-priced offer, one that we are able to make owing to the increased number of patients. The cost of maintaining our scientific testing department is a fixed item. If we have a hundred patients, each pays a hundredth part, and if we have a thousand the overhead is the same, therefore the low price.

J. ROSE
Graduate: Bradley Institute
Registered Under Optometry Act of B.C.
1013 Gov't. St. Telephone 3451


### MINE PLANT DESTROYED

SOUTH PORCUPINE, Ont., July 9.—The ten-stamp mill of the Davis Consolidated Gold Mines, was destroyed by fire tonight. The contents included a motor, stamps, tables and other milling equipment, all of which has been irreparably damaged.


The "Red Arrow" Store

Young Men Like These Dressy

HERRINGBONE SUITS

We show them in several smart models single and double-breasted coats, in either one or two-button styles. Tailored so that they please the young men. Blue and brown shades. A superior suit.

$37.50

J.N.HARVEY LTD.

614-616 Yates Street
417 Hastings West, Vancouver

ESTABLISHED 1885

$1.95, $2.95, $3.95
Ladies' Specials
IN
Oxfords and Pumps
SEE WINDOWS
MAYNARD'S SHOE STORE
647 Yates Street Where Most People Trade Phone 1232

Overconfidence
does not make us advertise, but a firm conviction that our poultry foods are the best, makes us want you to try them.
VICTORIA FEED COMPANY, LIMITED
1901 Government Street Phone Two-Nine-Oh-Eight

Provincial Summer School for Teachers
HIGH SCHOOL, VICTORIA JULY 9th—AUGUST 10th
We Carry Full Line Text Books and Supplies
LITCHFIELD'S LTD.
Booksellers Stationers
1109 Government Street.

Vicream—Served With Fresh Fruits It's Delightful
Costing half as much as table cream, but rich, refreshing and a perfect food.
Vancouver Island Milk Producers' Association
930 North Park St. Phone 663

THERE IS A NOTABLE CHARACTER IN OUR DIGNIFIED SERVICE
B.C. FUNERAL CO.
HAYWARDS LTD

Very Refreshing on a Warm Day
to sit at luncheon meet appetizingly served at tables overlooking the lake, have a swim and a "Lakeside Special" Fresh Strawberry Sundae, and end a perfect day with a dance.
Hamsterley Lakeside
Mile 9, Sidney Highway

THE PARK BOATHOUSE
Brentwood. One Boat—One Day—One Dollar
Every boat was engaged last Sunday and Monday. Why?
Because the public realizes that at the Park Boathouse they receive the best value for their money.
There is only one PARK Boathouse, one hundred yards past the Hotel towards Butchart's Gardens.
Telephone 14R, Keating
BRENTWOOD PARK COMPANY

Sheffield Plated Ware
Just arrived from Sheffield, England, a beautiful assortment of Tea Sets, Entree Dishes, Fruit Bowls, Flat Ware, etc.
THE J. M. WHITNEY CO
JEWELLERS
Corner of Yates and Broad Streets

THE COURTESY WE ALWAYS SHOW--HAS SURELY MADE OUR BUSINESS GROW!
COAL COURTESY
KINGHAM'S COAL QUARTETTE
A dollar can be no wiser than its owner. The wisdom of your cash depends upon the direction in which you train it to go. If you send some of your money in the direction of this Coal office we'll send you a heaping measure of comfortable satisfaction.
J. Kingham & Co., Ltd.
1004 Broad Street Phone 647

Fruit Jars at Reduced Prices
Preserving Kettles, 2 qts. to 20 qts.
Boys' Knives, with chain, 50c and 65¢
People's Cash Hardware
615 View St. We Deliver Phone 2886

Quality Tells JAMESON'S That's Why
TEAS and COFFEES

LIGHTING FIXTURES that are different.
Handsome in design and finish. Call and see our display—get our prices.
Murphy Electric Co.
615 Fort St. Phone 3805

Cameron's
Ideal Dry
Summer Fuel
$4.75
Per Big Double Load
Above Price Strictly Cash in Advance
Office in Moody Block
Corner Yates and Broad
Phone 5000

## COURT OF APPEAL

Hearing of the appeal for a new trial in the case of Elsie Simmons and Henry Greenwood, convicted by an assize jury in Revelstoke of attempted murder, was continued in the Court of Appeal yesterday, and will conclude today. Yesterday's sitting was taken up with a review of the evidence given at the trial, as submitted by counsel on both sides, and as summarized in these columns yesterday. The accused were convicted, mainly on the evidence of an alleged accomplice, a Chinaman named Dong Wing, who turned King's evidence, of dynamiting a house of ill-fame on Front Street, Revelstoke. The appeal is based on the refusal of the trial judge to state a case on the question of his refusal to permit certain cross-examination of Dong Wing; and also on the stated case granted, that the verdict was against the weight of the evidence. The accused ask for a new trial.

Mr. Cecil Killam appeared for the Crown; and Messrs. M. A. Macdonald, K.C., and G. S. McCarter for the convicted appellants.

The peremptory list of cases set down for hearing today is as follows: Rex vs. Simmons (at bar); Aikman vs. Burdick Brothers; and Green re Legal Professions Act.

Pasadena's new stadium will seat 60,000.

Kellogg's Bran is Guaranteed to give relief BECAUSE IT IS ALL BRAN!

Relief from constipation, whether it be mild or chronic, will follow the regular, every-day eating of Kellogg's Bran. We have thousands of letters from former sufferers who tell us that the natural "bulk-action" of this wonderful cereal product has given relief they have not known for years. We guarantee that Kellogg's Bran will free the system from constipation because it is ALL BRAN—not a composition in which bran is added. If constipation is to be permanently relieved, you must eat ALL BRAN—that's why your physician will recommend Kellogg's for constipation.

Constipation creates toxic conditions which poison the blood and every organ of the body. It slows you down mentally and physically, and creates sick headaches, nausea, bad breath, pimples—finally, in many cases, leading to Bright's disease, diabetes and other dreaded illnesses. You must fight constipation with Kellogg's Bran regularly if you want health!

You'll say Kellogg's Bran is really delicious—it has a nut-like flavor that appeals to the most fastidious appetite. Eat it as a cereal, sprinkled on hot or cold cereals or cooked with hot cereals, allowing two tablespoonfuls of bran for each person. Be certain to eat at least two tablespoonfuls each day; as much with each meal in chronic cases. Kellogg's is delicious made into muffins, macaroons, raisin bread, griddle cakes. Recipes in every package. Kellogg's Bran is served by leading hotels, clubs and restaurants in individual packages. It is sold by all grocers.

# SAANICH WATERWORKS BY-LAW IS CARRIED

**New Measure Designed to Make the Utility Pay Its Way Causes Much Discussion**

Final reading was given the Saanich water bylaw by the Saanich Council last night following the defeat of Councillor Vantreight's amendment to lay the entire question upon the table for six months. The bylaw, besides involving changes in the methods of charging for water supplied, institutes a new graduated scale of meter charges.

When the motion calling for the passage of the bylaw was read, Councillor McNicol immediately moved an amendment having for its object the eliminating of provision to charge meter rent from the bill. Councillor Vantreight seconded the amendment, and, following a brief discussion, moved another amendment asking that the entire question be laid on the table for six months.

Councillor McNicol seconded the amendment and withdrew his proposal to eliminate meter rents from the bylaw.

Councillor Simpson expressed himself as being in favor of the six months' holst. He did not think the members of the council or the ratepayers of the municipality generally had sufficient knowledge of the bylaw. Personally, he wanted more time in which to study it.

Councillor Kirkham opposed delay. A great deal of time and study had been spent in preparing the bylaw and he considered that none of the councillors opposing it had presented good argument as to why it should not be passed.

Councillor Robertshaw agreed with Councillor Kirkham's views. He said he realized that it might not be a popular measure, yet he thought it was good business and he would vote in favor of the motion. Councillor Lehman pointed out that if the motion was given a six months' holst it would mean a six months' loss of revenue. He favored the motion.

Put to a vote, Councillors Vantreight, McNicol and Simpson voted for the amendment, and Reeve Watson and Councillors Kirkham, Robertshaw and Lehmann voted against it.

Before the motion could be put to a vote, Councillor Brooks entered the council chamber. Councillor Vantreight, of Gordon Head, contended that the newcomer, not having heard the previous argument, was not sufficiently conversant with the subject to vote on it. Councillor Brooks took a contrary view, however. He thought the councillor from Gordon Head should not object to paying for the water service given himself and other residents of the district when the water was to be delivered at cost.

Reeve Watson asserted once again that the new bylaw was drawn to prevent a deficit on the Saanich waterworks system, and, furthermore, if it were not passed or some other action not taken to increase revenue, the deficit would be approximately $10,000 at the end of the current year. If the system were operated on the old basis and a deficit found and carried forward, he was much afraid that the municipality would some day find itself in the same financial position as several other municipalities in British Columbia.

The motion when voted on carried, the following councillors voting in favor: Councillors Kirkham, Robertshaw, Lehman and Brooks; Councillors Vantreight, McNicol and Simpson voted against it.

# CORPORAL W. H. CLARK BURIED WITH HONORS

**Firing Party Was Provided From H.M.C.S. Patrician—Many Comrades Attended Funeral**

The remains of the late Corporal William Harry Clark, who passed away last Tuesday, were laid to rest, with full military honors, yesterday afternoon. The casket, draped with the Union Jack, was conveyed to Ross Bay Cemetery on a gun carriage in charge of Corporal Kennedy.

A firing party from H.M.C.S. Patrician, through the courtesy of the O.C., Lieut. Oland, and under Petty Officer Zanelli, attended and fired three volleys over the open grave. Service was held at the Thomson Funeral Home, 1625 Quadra Street, at 2 o'clock, when Colonel the Rev. G. H. Andrews, M.A., officiated. The hymn "Rock of Ages" was sung. There were many friends present at the service. Among those attending were Canon Hinchliffe, M.P.P., members of the G.W.V.A., and the Tuberculous Veterans' Association, also from the Canadian Legion.

The following acted as pallbearers: Frederick Burke, J. H. Dixon and J. Green, representing the Great War Veterans' Association, and L. A. Whitlaw, representing the Tuberculous Veterans' Association.

# TO HONOR MEMORY OF FAMOUS HUMORIST

**Editors of Newspapers in Missouri Plan to Establish Mark Twain Memorial Park**

FLORIDA, Mo., uIJy 10.—The plan to establish a Mark Twain Memorial Park here, where the humorist was born, has met with an encouraging response, according to officers of the Mark Twain State Memorial Park Association, which is fostering the movement.

The executive committee has set August as "Mark Twain month," and the first week in September as "Mark Twain week." All lovers of the famous humorist should read at least one of his books in August, the committee declared, and heads of schools will be asked to have some sort of memorial programme on one day in "Mark Twain week."

M. A. Viojette, owner of the home here in which Mark Twain was born, has promised to donate the house and its old-time curios to the association.

Mark Twain was born November 30, 1835, and in his autobiography he humorously speaks of Florida as having "two streets, each a couple of hundred yards long, the rest of the avenues mere lanes, with rail fences and corn fields on either side." Florida, however, has grown into a neat little town, with all the usual business institutions.

The majority of members of the association are editors of newspapers in Missouri.

# CARIBOO ARGONAUT GOES TO HIS REST

**Mr. John M. Read, Another of Rapidly Disappearing Group of Pioneer Gold Seekers, Dies**

MR. JOHN M. READ

In the passing away of Mr. John M. Read last night, death has removed another of the fast disappearing army of gold seekers who made the early rush to the Cariboo. Associated as these men were with the early days of Victoria and the Province, they have retained a warm place in the hearts of old-time Victorians. In a province that in its development has had a succession of romantic periods, the Cariboo gold rush and the lives of the men who played their part in it, have constituted the richest period of romance in the country's history.

After knowing Victoria in its infancy, and witnessing its growth through a period of sixty years, Mr. John M. Read, sturdy pioneer who came to this coast in the last century with the first tide of gold seekers, passed away last night about ten o'clock, at the Jubilee Hospital, at the age of seventy-nine years. He had been ill for a few months, being confined to the hospital.

Following his unsuccessful search for the yellow metal in the Cariboo, he settled down in Victoria, and for the last twenty-five or thirty years he has been a familiar figure at his place of business on Dominion Road, Victoria West, where he plied his trade of shoemaker.

The late Mr. Read, born in Gananoque, Ontario, eighty years ago this September, started for the Pacific Coast at the age of nineteen, making the trip via the Isthmus of Panama in 1862. He was accompanied by his brother, William, the two youths having an ambition to make their fortunes in the goldfields of the Cariboo. Reaching Victoria, they left most of their possessions with Mrs. R. Maynard and headed for the Interior. Up the Fraser River they journeyed, thence via the Harrison River to Lillooet and on to Barkerville. They had no success in their search for riches and started back to Victoria. At a point where there was a branching of the roads, one going to Yale and the other leading to Lillooet, the two brothers decided to separate and take different routes on their return trip.

Mr. John M. Read chose to travel out by way of Yale and, leaving his brother to go via Lillooet, he proceeded. Coming over Jackass Mountain he came upon a slide which had descended and obliterated the trail. The young man was undecided what to do, and finally he tossed a coin to see whether he would go forward or turn back. The decision was in favor of proceeding, and this he did over the dangerous face of the slide, being exhausted when he reached the farther side. By way of Yale and New Westminster he traveled to Victoria, arriving a day or so ahead of his brother.

The two men, who left for the goldfields in the Summer and arrived back the following Spring, pitched a tent in Mrs. Maynard's back yard and went out in search of work. Mr. John M. Read became an employee in the shoe and leather business of Mr. R. Maynard, and took charge in 1869, when the proprietor was absent in the Old Country. For a number of years he had a shoemaking business of his own at a mill on Burrard Inlet. While there he had a narrow escape, for, while he was acting as a marker for some men having target practice with revolvers, a bullet glanced off a scantling and entered his leg.

Returning to Victoria, Mr. Read went into the shoemaking business here for himself. For the past twenty-five or thirty years he has been established on Dominion Road, Victoria West. In 1884 the Vancouver Island Building Society was organized here and Mr. Read was elected its president. Throughout its life of seventeen or eighteen years he was re-elected as its head each year, Mr. A. H. Maynard holding the post of treasurer during that time also.

The funeral arrangements will be announced later.

# MOTORCAR OVER BANK

**Skids From Malahat Highway at Point Near Summit and Goes Down Embankment**

Mr. Austin Craven, a fireman of the Esquimalt & Nanaimo Railway, residing on Queen's Avenue, and passengers in his Nash car, including his wife, his mother-in-law, and two children miraculously escaped being injured yesterday morning when his car plunged over the embankment on the Malahat at a point near the summit of the highway, a short distance south of the Hamsterley Farm refreshment booth. It is stated that yesterday's accident, which occurred about 11:30 o'clock, made the third of a similar nature to happen during the past thirty days. The Provincial Police department reports that the point is a particularly dangerous one and that a strong protecting rail should be erected there. None of those in Mr. Craven's car were hurt and the car was but slightly damaged.

If all the herring eggs laid should hatch, the North Sea would soon be a solid mass of herrings.

# REGULATIONS SOUGHT TO GOVERN FLYING

**Aeronautical Chamber of Commerce of America Says Government Must Provide Air Law**

NEW YORK, July 10.—The causes for the airplane accidents of 1922 and recommendations for the reduction of future accidents to a minimum are found in the annual report of the Aeronautical Chamber of Commerce of America to the Secretary of Commerce. The chamber says the government must provide air law and exercise jurisdiction over all civil flying if casualties are to be reduced. The report indicates that most of the 1922 accidents were due to the itinerant pilot who has no fixed base, is unlicensed and unregulated by law, and therefore has no presumptive responsibility.

"Of approximately 1,200 civilian airplanes in operation in the United States in 1922," says the report, "between 550 and 600 were owned among 130 established operators, that is, individuals and organizations with fixed bases and conservative business policies; an equal number are distributed among itinerant pilots who have no particular system and depend for a living upon stunting, barnstorming tours, and extra hazardous assignments.

**Itinerant Pilots**

"In 1922 there were 122 accidents among the itinerant pilots, or gypsies, and only 12 among the fixed base operators. These accidents resulted in 62 fatalities among the gypsies and only seven among the fixed base operators. One hundred persons were injured through accidents with so-called gypsy planes and only seven were hurt in planes operated from fixed bases.

"The 130 established operators, having definite financial responsibility, fields, repair shops in a majority of cases, and a system of inspection for their craft, demonstrated a degree of dependability unexcelled by older and officially regulated mediums of transportation. They incurred only 12 accidents in 1922 as against 24 accidents in 1921. And many of these could have been avoided had there been in effect federal laws licensing operators.

"In startling contrast is the record of the gypsies. They have consistently replaced their damaged equipment with the obsolete surplus from government stores remaining from war production and available at prices so cheap that youths with often a few hundred dollars may, and invariably do, acquire airplanes which they alter to accommodate one or two paying passengers. The passengers are led to ride in these machines through ignorance of safety factors controlling flight, and the public generally seems to accept all aircraft as airworthy, not pausing to reflect that here is the only vehicle of importance which the operators are not compelled by law to make and operate in a manner calculated to safeguard the public.

**Accidents Increase**

"From 500 to 600 of these gypsy craft have wandered from town to town for at least two years. According to the most complete accounts obtainable, in 1921 there were 114 accidents involving itinerant fliers. In 1922 there were 126 accidents, an increase of twelve. In 1921 the accidents resulted in 49 fatalities and 89 persons injured; in 1922, 62 fatalities and 100 persons injured, an increase of 13 deaths, or more than 26 per cent, and 11 injured, or more than 12 per cent.

"Among the gypsy fliers 37 accidents were due to lack of inspection of their equipment. Government licensing and other regulations would have prevented this. Poor piloting caused 46 accidents, stunting caused 39 accidents, also preventable by federal regulations, 11 were caused by carelessness on fields and 17 were from unknown causes, 14 to lack of landing fields, one to lack of weather data, nine to lack of route data, in which the pilots became lost and were driven off their course.

"In other words, 30 per cent of the accidents among itinerants, and they had the vast majority of accidents, were caused by stunting, and 29 per cent to faulty inspection of aircraft. This seems to afford sufficient evidence that federal regulations, providing primarily for the licensing of pilots as to competency, the prohibition of dangerous flying, and for the certification of equipment as to airworthiness, will operate to correct abuses in aviation, and make flying safer."

# EXPECT EARLY END OF STRIKE

Continued from Page 1

cluded detachments from the Royal Canadian Regiment. The Dragoons and mounted police went to Glace Bay by road, and the infantry were moved by railway.

**More Miners Out**

NEW GLASGOW, N.S., July 10.—More than 700 miners were added to the list of strikers by the action of the Westville men tonight, who declared in favor of joining the other Pictou County miners in their sympathetic strike with the Sydney steel workers.

**Troops Restore Order**

The movement was quiet and the occupation of No. 2 mine and its vicinity was not even verbally questioned. Colonel McDonald, commissioner of provincial police, stated. Under the protection afforded, coal cars were taken into No. 2 power plant without the interference which had marked these efforts since the beginning of the strike, Colonel McDonald said. He announced, following the occupation of the mine, that interference with men or coal entering the plant would result in the arrest of those interfering.

It is presumed that under the present protection, relief will be given to the officials now manning No. 2 plant.

The District No. 26 executive will meet tomorrow at Glace Bay to consider instructions from International President John Lewis, that the Cape Breton miners should remain at work.

Vice-President McIntyre said tonight that he had received other communications on the subject but would not be at liberty to divulge them before tomorrow.

**Strike as Protest**

STELLARTON, N.S., July 10.—All the miners in the Pictou County coal area, with the exception of those employed by the Intercolonial Coal and Railway Company at Stellarton, are out on strike today in protest against the arrest of Dan Livingstone and J. B. MacLachlan, and the presence in Cape Breton of armed forces of the crown. About 1,800 men are affected. Maintenance men had not quit their jobs up to a late hour today and no attempt has as yet been made at picketing by the strikers.

**Airplane in Use**

HALIFAX, July 10.—Dominion No. 2, the heart of the colliery district, was being occupied today by infantry and cavalry, assisted by an airplane scouting overhead, according to private advices reaching here today.

Hon. D. Cameron, provincial secretary, when asked to comment on the report, said it was his understanding the troops were already in control at No. 2. He expressed the opinion that the occupation arose because an endeavor yesterday on the part of the company to relieve the officials operating the pumps and fans by officials from other collieries, is alleged to have met with opposition from the men.

**Leaders in Court**

HALIFAX, July 10.—Dan Livingstone, president, and J. B. Maclachlan, secretary of the United Mine Workers, District 26, were before Mr. Justice Chisholm in the Supreme Court this morning on habeas corpus proceedings, their counsel, J. A. Walker, making application for bail.

The application was opposed by the Attorney-General, Hon. W. J. O'Hearn. Ten applications were made, one for bail under completion of the preliminary examination, was continued until tomorrow, and the others for bail until Thursday of this week, when the preliminary examination is scheduled to be resumed, was still under consideration at noon.

How to Rid the Arms Of Objectionable Hairs
(Aids to Beauty)
A simplified method is here given for the quick removal of hairy or fuzzy growths and rarely is more than one treatment required: Mix a stiff paste with some powdered delatone and water, apply to hairy surface and after 2 or 3 minutes rub off, wash the skin and every hair has vanished. This simple treatment cannot cause injury, but care should be exercised to get real delatone. (Advt.)

## ORDINATION BELL

The ancient ecclesiastical bell of Nendrum, given to St. Mochaol on his ordination by St. Patrick, has been found by workmen during the course of excavating the ruins of Nendrum Abbey. The workmen found the bell hidden in an angle of the ancient foundations for the walls, while clearing away the debris which had collected for centuries. The bell is made of riveted wrought iron, originally covered with a coating of bronze, and except for a crack at the base and a portion of the handle, which has been broken off, it is in perfect condition, though much corroded.

Beautifully Tailored Skirts and Suits of English Flannel in the
July Sale

Suits with white skirt and carefully tailored jacket of red or green flannel are ideal for sport or street wear during the Summer months. These Suits are made of fine quality English cricket flannel, and each garment is especially tailored. July Sale Price
$14.50

Skirts of fine quality cream flannel are provided in an assortment of plain or pleated styles with belts, novelty pockets and pearl button trimmings. July Sale Prices
$6.00, $7.75 and $9.50

728-730 Yates Street Scurrah's LIMITED Phone 3983

BUY DIRECT FROM THE MANUFACTURER
PAINTS, STAINS AND VARNISHES
WILLIAMS & HARTE, LTD.
("Nag" Paint Co.)
Manufacturers and Dealers in Painters' Supplies
1302 Wharf St. "Cheaper and Better" "Made in Victoria"

The Great Free Book
'Elimination'
Whether you suffer from constipation, stomach, kidney trouble or not, send for this book NOW—It is FREE and does not obligate you.
Kippen's Hygienic Health Society
814 Campbell Bldg. Victoria, B.C.
Phone 593

ENVELOPES AND STATEMENTS
Printed at Short Notice
Send Us Your Orders
Sweeney-McConnell, Ltd.
Rubber Stamps 1013 Langley

CAMPERS!
Gets Cells for Your Flashlights at
Sun Electric Co.
643 Yates St. Opp. White Lunch

ARTHUR HOLMES
For
Khaki Knickers or Bloomers, Bathing Suits
Boys' Blouses
1314 BROAD STREET

The friends of the home and the banquet hall
CAREY'S TEA
and
CAREY'S COFFEE
Phone 2052 We Deliver

Nothing will ever swerve Us from the best kind of service.
Dominion Plumbing
AND HEATING CO., LTD.
Phone 7181 733 Fort St.

No meal in Mexico is complete without tortillas.

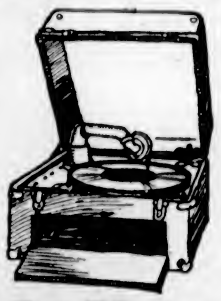

On Your Holidays
No matter where you are going take music with you, and you will doubly enjoy your outing.
PRICE—$45.00
KENT'S
PHONOGRAPH STORE
1004 Government St. Phone 3449
Shortly Moving to
641 YATES STREET.

"DRIVE IN COMFORT"

**Ledix Jr. Windshield Visors $10.00**

GREEN OR BLUE

**Running Board Luggage Carriers, $3.25**

Free to purchasers of above, Road Map of Vancouver Island containing sixteen maps. Gives all main and side roads. Value $1.00.

**THOMAS PLIMLEY, LTD.**

Broughton Street, Victoria, B. C. Phone 697.
Phone 2019, Oak Bay Branch

**When You Are at Kirkham's**

See the demonstration of Brown & Polson's Goods and ask for their Splendid Book of Recipes.

These Prices Are Special While the Demonstration Is On.

B. & P. Cornflour, pkt. ..... 17¢
B. & P. Semolina, pkt. ..... 17¢
B. & P. Raisley Powder, tin 30¢
Boiling Beef, lb. 8¢ and ..... 6¢
Lean Pot Roasts, lb., and ..... 10¢ 8¢
Shoulder Mutton Chops, lb. 28¢
Rump Roasts Beef, lb. ..... 22¢
and ..... 18¢
Loin Pork Chops, lb. ..... 30¢

**H. O. Kirkham & Co., Ltd.**

612 Fort Street Two Big Stores 749 Yates St.

**Floral Designs**
**For All Occasions**

**Savory Floral Shop**
1613 Douglas Street
Phone 1341

Buy a ton of Coal a month and spread your housekeeping expenses equally over the entire year.

**J. E. PAINTER & SONS**
617 Cormorant Street

**AT THIS SALE**
**$20 to $25 SAVED**
**On a Single Suit Order**

And remember they are men's and women's made-to-order suits.

Regular $60.00 for **$40.00**
Regular $45.00 for **$35.00**
Regular $50.00 for **$37.50**
Regular $35.00 for **$27.50**

Hurry and Be Measured Now

**CHARLIE HOPE**
1434 Government St. Phone 2689

**BUILD NOW—!**
Discuss your home-building ideas with us. Let us give you the benefit of our practical experience as manufacturers of every variety of rough and dressed lumber.

**C. P. S. LUMBER And Timber Co., Ltd.**
Foot of Discovery St. Phone 7000

THOS. HARDY'S BIRTHDAY

Among the visitors at Max Gate, Dorchester, on the evening of Mr. Thomas Hardy's eighty-third birthday was a party of choristers from Holy Trinity Church, Dorchester, who sang several hymns and Sterndale-Bennett's anthem, "God is a Spirit." Mr. Hardy was greatly touched and asked the choir to sing for him the old hymn, "Sun of My Soul." This was done, and Mr. Hardy, who was accompanied by Mrs. Hardy, expressed his thanks in touching words of appreciation.

Japan produces 4,000 varieties of rice.

**FROM GENERATION TO GENERATION**

**Mothers Advise Their Daughters to Rely upon Lydia E. Pinkham's Vegetable Compound to Keep Them in Health**

**A Mother's Advice Restores Mrs. Hall to Health**

Lindsay, Ontario.—"I had very poor blood and was bothered with pains in my side and back. I took kidney medicine for a while without success. I got pale, weak and nervous. My mother, who has used Lydia E. Pinkham's Vegetable Compound for a number of years with very good results, advised me to take it and I did. It did me worlds of good. I have gained twenty pounds and have not felt so well for a long time. You may use this letter as a testimonial to help others if you think it worth it."—Mrs. MARY E. HALL, R. R. 5, Lindsay, Ontario.

**A Sickly Child**

Mahoningtown, Pa.—"I would like to say a few words about Lydia E. Pinkham's Vegetable Compound. About a year ago I thought it would be necessary for me to take my daughter out of school. She was losing weight, was nervous, and when she would come home from school she would drop into a chair and cry, and say, 'Mamma, I don't believe I can go to school another day!' I gave her Lydia E. Pinkham's Vegetable Compound and now she is a healthy, happy, hearty, strong girl and weighs 120 pounds. She has no difficulty in doing her 'gym' work, and she works at home every night and morning, too. I am a mother who can certainly praise your medicine, and if it will be of any benefit you may use this letter as a reference."—Mrs. GEORGE E. WHITACRE, 621 W. Madison Avenue, Mahoningtown, Pa.

Every girl wants to be healthy and strong, and every mother wants her daughter to do well in school and to enjoy herself at all times.

Lydia E. Pinkham's Vegetable Compound is a splendid medicine for young girls just entering womanhood. Mothers may depend upon it. Remember it is prepared from roots and herbs, contains nothing that can injure, and tends to tone up and strengthen the organs concerned, so that they will work in a healthy and normal manner.

For nearly fifty years it has been used by women of all ages, and these women know its great value.

Let it help your daughter and yourself. C

# City and District

**Alderman at Calgary**—Alderman George Sangster is at Calgary for the big stampede there, and is expected back in Victoria in a few days.

**Piebald In Demand.**—It is stated that the purchaser of the city pound's famous piebald horse has already received an offer from someone else to buy the animal.

**Hurt at Slides**—Sylvia de Macedo, a five-year-old child, suffered an accident on the slides at Beacon Hill Park yesterday afternoon. She was cut about the face and head.

**Tent Is Seized.**—Camping on the Sooke Lake watershed is forbidden, and a tent found on the property has been seized by the city. It will be returned to its owner when he appears to claim it.

**British Mail Arrives**—Eight bags of letters and ten of papers reached the Victoria postoffice yesterday afternoon from Great Britain. The sacks left Southampton on the White Star liner Homeric, June 27.

**Board Meets Tonight.**—The City School Board will hold its regular meeting this evening. It is understood that the question of painting and repairs for the various schools during the Summer holidays will be given consideration.

**Thanks Mayor**—Mayor Edwin J. Brown, of Seattle, has written to Mayor Hayward, expressing his appreciation of the presence of Victoria's Queen of the Frolic, Miss Dora Rolls, in the big Fourth of July parade.

**Saanich Clerk Appointed**—Mr. R. R. F. Sewell, clerk of the municipality of Saanich, who completed serving a six months' probationary period in that capacity yesterday, was confirmed in his appointment permanently by the unanimous approval of the Saanich council last night.

**Dallas Hotel Dance**—The weekly Summer dance given by the management of the Dallas Hotel was held last night, about thirty-five couples being present to dance to music supplied by Findler's orchestra. These affairs are proving to be very popular among the younger set.

**May Extend Time.**—The contractors paving the Johnson Street extension are supposed to have the job completed by the first of September, but, owing to the work on the Johnson Street Bridge not being as far advanced as originally expected, it may be necessary to extend the time limit.

**Mayor to Preside**—A delegation from the Canadian Legion, headed by Major Gus Lyons, waited upon Mayor Hayward yesterday to ask that he preside at the smoking concert being given in the Legion rooms Saturday night in honor of the men of the British light cruiser Curlew. The Mayor consented to act.

**Visits Cemetery Site**—Mayor Hayward, chairman of the Intermunicipal Cemetery Board, accompanied by ex-Alderman Perry, also a member of the board, visited the new cemetery site at Royal Oak yesterday afternoon to see how the work was progressing. Everything is coming along satisfactorily, the Mayor reported, on his arrival back in the city.

**Photographers Meet**—The members of the Victoria Photographic Society held an enjoyable outing on Monday evening, visiting Gonzales Hill and taking photographs there. The evening was concluded with a visit to the Meteorological Observatory, where the director, Mr. Napier Denison, kindly showed the visitors over the building.

**Music Examinations**—The piano and theory students of Mrs. MacGovern who successfully passed examinations conducted by Dr. Ernest MacMillan, of Toronto, for the Canadian Academy and Toronto College of Music in June last, are as follows: Primary, piano, first class honors, Bessie Waterhouse; pass, Madeline Hornsey. Preparatory piano, honors, Iris Gurpel. Elementary piano, honors, Jane Morrison. Primary theory, pass, Helen Riley.

**Successful Pupils**—The following pupils of Mrs. G. M. Hodges, Ocean View Road, have successfully passed the examinations of the Associated Board of the Royal Academy and Royal College of Music: Lower division, Isabel Vimpany; elementary, Irene Davis, Viola Davis, Nora Gardiner, Margaret Linnell; primary, Edward Blasenden, John Linnell, Walter Robinson; grammar of music, Division I, Mabel Filmer, Nora Gardiner, Betty Linnell, Illvya Murdin, Isabel Vimpany.

**Will Attend Convention**—The Real Estate Board of Victoria will be represented at the annual convention of the Northwest Realty Association, which takes place from July 18 to July 21, at Portland, Oregon, and Messrs. Alfred Carmichael, Frederick Landsberg, C. T. Cross and J. E. Andrews will probably make the trip to the Rose City. Members of the Board met last night in the Pemberton Building, and informally discussed various matters of interest to the profession.

**Raise Maximum Fine**—In view of numerous breaches of the cattle herding regulations of Saanich, which have occurred recently, and the evident inadequacy of the by-laws to deal with such breaches, the Saanich council last night raised the maximum penalty from $50 to $150. The increase was largely made upon the recommendation of Magistrate George Jay, who, in his judicial capacity, has had to deal with many recent cases of breaches of the herding regulations.

**Will Take Speedy Trial**—Committed by Saanich justices of the peace, Norman Weaver appeared before Judge McIntosh in the County Criminal Court yesterday, and pleaded not guilty, and elected for speedy trial on a charge of intending to maim Hakim Singh by firing two shots at him. The place of the alleged offence was given as the complainant's dairy, Blenkinsop Road. Mr. John L. Clay appeared for the defence. The case was remanded for a date of trial to be fixed. Theodore M. Hannah, represented by Mr. W. C. Moresby, pleaded not guilty to a charge of seduction, and elected for speedy trial next Friday. Mr. H. C. Hall, K.C., appeared for the Crown.

**Pleased With Berries**—One of the damsels lately engaged in picking strawberries at Gordon Head wrote her name and address on the bottom of one of the berry boxes and has just received the following, from Winnipeg, under date of July 6: "Say, stranger, your berries are sure fine. Another fellow and myself have just enjoyed eating that box with our lunch. As we were working on an excavation this morning, a dago happened to be passing by, selling fruit, so I bought a box for lunch, and, noticing the address, thought I would tell you what sweet strawberries you grow in your country. Yours, etc., P. E. W., excavating contractor."

**V. O. N. Meeting**—The regular monthly meeting of the local branch of the Victorian Order of Nurses was held yesterday afternoon at 2:30, at 1115 Collinson Street. During the month five hundred and seventy-six visits, of which three hundred and nineteen were free, were paid by the three nurses on duty. One nurse is away on a holiday. Donations of clothing were received during the month from Mesdames Moore and Wilson; food supplies from Mesdames Curtis, Williams, Sutherland, Dr. Price and Mr. Miller; plants from Mrs. Wilson and Mr. Miller; rubber cushions and sheets from Mrs. Baugh-Allen. There will be no meeting of the committee during August.

STEVENS—Service was held at the Thomson Funeral Home, 1625 Quadra Street, yesterday morning at 11 o'clock for the late James Dotten Stevens, who passed away at the home of his son last Saturday morning. The Rev. Clem Davies, D.D., of the Centennial Methodist Church, gave a very impressive address. The hymns sung were, "Lead, Kindly Light," and "Rock of Ages." There were many old-time friends present, and many beautiful floral designs covered the casket. The following acted as pallbearers: Messrs. E. F. Cody, J. W. Black, S. Coxworth, Richard R. Bray, A. T. Macaulay, J. L. Leigh. The remains were laid to rest in the family plot in Ross Bay cemetery.

WILSON—There passed away after a very short illness at an early hour yesterday morning at the family residence, 3276 Alder Street, Saanich, Mrs. Tamer Hannah Wilson, wife of Mr. F. E. Wilson, aged 62 years. She was a native of Blyth, England, and a resident of this city for the past ten years. She was a member of Primrose Lodge of Daughters and Maids of England, and Purple Star Lodge, L.O.B.A. The remains are reposing at the Thomson Funeral Home, 1625 Quadra Street, from where the funeral will take place tomorrow afternoon at 3:30 o'clock, when Rev. Daniel Walker will officiate. Interment will be made in Ross Bay cemetery.

DOANE—The death occurred at an early hour yesterday morning at the Royal Jubilee Hospital of Harrison Bruce Doane, son of Mr. and Mrs. H. F. Doane, of 2559 Quadra Street. The little fellow was aged seven years and five months, born in Victoria, and is survived by his parents, two brothers, Carl and Melville; also his grandparents, Mr. and Mrs. R. G. Foster, of the above address. The funeral will be held tomorrow, the cortege leaving the Sands Funeral Chapel at 2:55 o'clock, and at 3 o'clock service will be held at St. John's Church by the Rev. F. A. P. Chadwick. Interment will be made at Ross Bay cemetery.

**Installation of Officers**—Court Maple Leaf, A.O.F., held a joint installation of officers with Court Northern Light on Monday night, the following sisters being installed: C. R., Sister Colby; S. C., Sister Flett; secretary, Sister Barf; treasurer, Sister Denyer; L. W., Sister Munro; J. W., Sister Saunders; J. B., Sister E. White; S. B., Sister White. At the conclusion of the meeting the courts were entertained by the officers, Sister Holt, being at the piano and songs were sung by Sister Saunders, Brothers Torrance-Holt and Townsend, and Mrs. Ogilvie; after which ice cream and cake were served. The evening concluded with community singing. Brother Wagg acted as chairman. The committee desires to thank those who so kindly assisted in making the evening such a success.

**In Rural Victoria**—Mr. G. Shepherd, charged in the police court yesterday with permitting his two cows to run at large outside his house in Cedar Hill Road, was fined $5 by Magistrate Jay. Provincial Constable Thomas Conly testified that he lived next door to the defendant, who had persisted in grazing his cows in the road, had ignored the complaints and the official badge of the witness, and had generally behaved in a most unneighborly manner. For his part, Mr. Shepherd retorted the charge of unneighborliness, intimated that the complainant was a grouch, and said that the cows was merely en route from barn to pasture. The court thought there was much reason to suspect the existence of a regrettable unfriendship between the parties; but there was also clearly an infraction of the pound by-law, which a nominal fine would atone.

## THE WEATHER

Meteorological Office, Victoria, B.C., at 8 p.m., July 10, 1923.

SYNOPSIS

The barometer remains high on the Coast, and fine, warm weather is general, extending eastward to Manitoba.

TEMPERATURE

| | Min. | Max. |
|---|---|---|
| Victoria | 52 | 68 |
| Vancouver | 56 | 80 |
| Kamloops | 52 | 84 |
| Barkerville | 44 | 80 |
| Prince Rupert | 52 | 64 |
| Atlin | 54 | 88 |
| Calgary, Alta. | 46 | 78 |
| Winnipeg, Man. | 54 | 78 |
| Portland, Ore. | 48 | 78 |
| San Francisco, Cal. | 54 | 68 |
| Seattle, Wash. | 50 | 78 |
| Penticton | 52 | 89 |
| Grand Forks | 48 | 90 |
| Nelson | 48 | 87 |
| Kaslo | 51 | 80 |
| Cranbrook | 44 | 88 |
| Edmonton, Alta. | 50 | 78 |
| Prince Albert, Sask. | 46 | 72 |
| New Hazelton | 52 | 76 |

TUESDAY

| | |
|---|---|
| Maximum | 89 |
| Minimum | 53 |
| Average | 46 |
| Minimum on the grass | 51 |
| Bright sunshine (July 9), 12 hours. 14 minutes. | |

General state of the weather, clear.

The meat of the ovibos or "sheep cow" of the Arctic regions is much like our beef.

# ORANGEMEN TO MEET TOMORROW

WILL MARK ANNIVERSARY OF BATTLE OF THE BOYNE

Members of L.O.L. All Over Province to Celebrate—Victoria Brethren Assemble at Social

Orangemen in every part of British Columbia will tomorrow celebrate the anniversary of the Battle of the Boyne, and in parades, orations, concerts and dances, mark the day.

Members of the Victoria Loyal Orange Association and the women's auxiliaries will gather tomorrow evening at the Orange Hall at 8 o'clock, where a big entertainment has been planned. The customary July 12 parade will be omitted this year, but local Orangemen are predicting that the function in the evening will be as largely attended and as successful as any held in the city in the past.

The exact nature of the programme has not as yet been definitely arranged, although it is known that several addresses on the significance of the occasion will be delivered, musical numbers will be rendered, and a general good time will be assured all who attend. Among the speakers will be Rev. W. C. Frank, pastor of Hampshire Road Methodist Church, who is a stalwart Orangeman, and a prominent member of the local branch of the Loyal Orange Lodge. Refreshments will be served and dancing will round off the entertainment.

Vancouver will tomorrow witness a big Orangemen's 12th of July celebration at Hastings Park. The parade will leave the Orange Hall at 12:30. Several bands will be in the procession. The New Westminster and Nanaimo lodges are expected to be present and take part in the festivities. At 2:30 a mass meeting will be held in the grandstand under the chairmanship of the county master, and addresses will be delivered by Bro. Hon. H. H. Stevens, M. P., and Bro. Rev. Alex. Esler. After the speeches a programme of sports will take place. In the evening at the Orange Hall Enniskillen L. O. L. is providing the supper from 7 to 8 o'clock, to be followed by a whist drive and dance. The dance will take the form of the old-time Orange dance. The proceeds are to be handed over to the Protestant Home drive.

**Festivities in Interior**

In various parts of the Province celebrations have been arranged. At Salmon Arm the Revelstoke, Kamloops, Malakwa and Salmon Arm lodges will co-operate, and in addition to sports addresses will be delivered by R. W. Bro. H. T. Thrift, past grand master, and the field secretary, Bro. W. T. Jago. At Abbotsford the Fraser Valley lodges will hold a parade and meeting, and amongst the speakers there will be R. W. Bro. W. G. Gamble, past grand master, and others. At Kelowna Past Grand Master Rev. R. J. McIntyre will be the speaker and several of the Okanagan lodges will co-operate. At Prince Rupert a demonstration on a large scale will take place.

Commencing on Monday, July 16, the most worshipful grand lodge of Canada will assemble for its annual convention at Winnipeg. The Grand Black Chapter will precede the Grand Orange Lodge sessions. During the week the Imperial Grand Orange Council of the World will also hold sessions, and there will be delegates from England, Scotland and Ireland and representations from the order in the United States. British Columbia will be represented at these sessions by its grand master, deputy grand master, grand secretary and several past grand masters.

# UNITED VETERANS FAVOR AMALGAMATION

Dominion Secretary Hugh McLeod of G.W.V.A. Visits Victoria and Sidney, and Discusses Subjects

Mr. Hugh McLeod, Dominion Secretary of the Grand Army of United Veterans, and founder of the Grand Army of Canada, stated yesterday before leaving Victoria on the afternoon's boat for Vancouver, that the ex-service organization with which he was affiliated had always stood for amalgamation and a national policy for returned men, and he strongly believed that the veterans of the Great War must stand together and present a united front in order to secure the justice and better treatment that they are seeking from the Federal Government at the present time.

Comrade McLeod contended that this was an age of mutual suspicion under which there had been a drawing away from the harmony of aim shown by the veterans in the war years, and stated that amalgamation of the different returned soldiers' organizations was essential to its resumption for the good of the whole community.

"People have said that the Grand Army of United Veterans was jockeying for position in their fight for amalgamation. This suggestion is totally untrue as is the statement that has been made that that organization has been jockeying for positions for its officers in the proposed merger. Their resignations were signed and filed and would take effect the moment amalgamation was assured."

The Dominion G.A.U.V. secretary pointed out that the Grand Army of United Veterans had always strongly urged and supported the campaign to secure the Government to grant a cash bonus to the ex-service men, and had never deserted that policy.

**Tells of G.A.U.V. Aims**

Comrade McLeod outlined the aims and objects of the G.A.U.V., mentioning that it had always stood for the inception of a national policy before amalgamation. He had attended, as a fraternal delegate, the recent convention of the Great War Veterans' Association, where the veterans decided on amalgamation, to be followed by the framing of a national policy. Feeling that it was a great step in the right direction that the idea of a national policy was accepted at all by the G.W.V.A., Comrade McLeod said that his organization was willing to come in and work with them.

Yesterday morning President Phil Crouch, and Secretary Howard, of the local branch of the Grand Army of United Veterans, accompanied Comrade McLeod on his official visit to the Sidney branch of the organization. The Dominion executive expressed himself as being very greatly impressed with the splendid manner in which the Sidney branch had progressed since its inception. He left yesterday for Vancouver to fill an engagement made with the South Vancouver branch, where he is due to speak tomorrow.

When leaving Mr. McLeod not only expressed his grateful appreciation of the reception which had been tendered him during his visit to the Island but also his keen regret that circumstances did not permit the prolongation of his tour amongst its beauties of which he had heard so much. He proclaimed himself another convinced advertiser of the climatic and other advantages the Island had to offer as against other parts of the Dominion, especially with reference to the convalescence of ex-soldiers.

Provincial Organizer Crawford left yesterday morning for Duncan, where he will install the officials of the branch of the Grand Army of United Veterans recently organized there.

# MR. PALMER TO SPEAK AT SEATTLE CAMP

Chamber of Commerce Lecturer Will Take Up New Duties Today—To Encourage Travel to Island

Mr. Harold Palmer, of the staff of the Victoria Chamber of Commerce, and secretary of the Tourist Trade Group, will leave today for Seattle, where he will conduct a speaking campaign during the remainder of the Summer to encourage travel to Vancouver Island.

Mr. Palmer's gift as a lecturer is well known, he having carried on an effective publicity campaign for the Victoria and Island Publicity Bureau two years ago at Blaine, Wash., where he diverted thousands of tourists at the International boundary to Vancouver Island. He plans to give a series of talks at the Seattle automobile camp, illustrated by stereoptican views. In this way he will come into contact with thousands of tourists passing through the Northwest.

Mr. Palmer will leave today, accompanied by Mr. George I. Warren, commissioner of the Publicity Bureau, who will go as far as Portland, to tell of Victoria's charm as a place to visit and a place to live.

# *Cousin of Duchess Of York Found Dead*

WOKING, Eng., July 10.—Angus Patrick Bowes-Lyon, nephew of the Earl of Strathmore and cousin of the Duchess of York, was found dead seated in a motor car in a lane near here this morning. There were gunshots found in the head. He is reported to have been despondent for some time past.

He was twenty-four years of age and employed by a firm of stockbrokers.

**New Songs for Your Piano**

You can rely upon the sheet music department at this store to provide everything that is new and interesting in popular and standard songs,, pianoforte music, etc. Step in and hear these today.

Barney Google.
Yes! We Have No Bananas.
Carolina in the Morning.
You've Got to See Mama Every Night.
Crying for You.
Don't We Carry On.
You Know You Belong to Somebody Else.
March of the Mannikins.
Tell Me With Smiles.
Down by the Old Apple Tree.
Just For Tonight.
Without You.

SPRING TRIUMPH

Get your copy of this new song by Douglas Macey today.

**Fletcher Bros**
WESTERN CANADA'S LARGEST MUSIC HOUSE
1110 Douglas Street.

**This Morning's Sale Specials**

Tin Tea Kettles, 3 pint size, each ..... 35¢
Ten-Tooth Garden Rakes, to clear at, each ..... 35¢
Clothes Baskets, medium size, splint wood, each ..... $1.85
Canning Racks, heavy retinned wire, each ..... 90¢
Hatchets or Hunter's Axe, special, each ..... $1.35

**G. Halliday & Sons, Ltd.**
743 Yates Street · Free Quick Delivery Phone 855

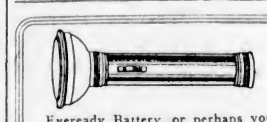

**Let Us Put**

that Flashlight in order—it may need a new MAZDA bulb or an Eveready Battery, or perhaps you need a new outfit.

We carry from the vest pocket size to the 400-it. Spotlight. Electrical Quality and Service Stores.

**HAWKINS & HAYWARD**
1607 Douglas Street, opposite City Hall. Phone 643
1103 Douglas Street, near Fort Phone 2627

**The Anchorage Tea Gardens**
BRENTWOOD BAY

One of the most scenic places on Vancouver Island. It has to be seen to be appreciated. Located just east of the late Brentwood Hotel. Take Saanich Interurban to Brentwood Station or Marchants Road, and follow the signs. We are situated on the waterfront, where you can have good bathing and boating if desired.

AFTERNOON TEAS AND LUNCHES Are Our Specialty

W. O. WALLACE, Proprietor.

SELECT FIR
**MILLWOOD**
**$3.50** Per Big Cord
In 5 Cord Lots
**W. L. Morgan Fuel Co.**
Largest Dealer in Victoria
656 Yates St. Phone 766

**Kirk's Washed Nut COAL**

Is Your Summer Fuel.

It is clean, bright, quick and economical—the ideal kitchen coal for every housewife.

**Kirk Coal Co., Ltd.**
1212 Broad Phone 139

*ANNOUNCEMENTS*

**Found**—The place to buy Wall Paper. 919 Pandora Avenue.

**Electric Washing Compound** adds lustre to lingerie. Phone 6551Y2.

**Butter**—Insist on the best fresh made local Salt Spring Island Creamery, now retailing at 45c lb.

**R. H. Barker**, 211 Jones Building, professional masseur; electric light baths. Phone 3446.

What about a good launch for a short or long cruise. References given. Phone Belmont 15F

**Notice to Housewives**—Preserving Apricots now procurable; season will be short. Place your order immediately with your grocer and avoid disappointment.

**Late Mr. Richardson's store**, 636 Yates Street, is being used by Seabrook Young to sell off the balance of his stock of millinery and dry goods.

**Nothing Over $5**—Everything reduced to $5 or less, Dresses, Millinery, Corsets, Underwear. Seabrook Young, temporary address, 636 Yates Street, late Mr. Richardson's store.

**Superfluous Hair Permanently Destroyed. Moles successfully removed—scientific, antiseptic, safe; absolute cure guaranteed; 16 years' practical experience. Miss Hanman (certificated London specialist), 33 Winch Building.**

**Catholic Church Burned**

SHERBROOKE, July 10.—The Roman Catholic church and presbytery at Weedon, near here, were destroyed by fire today. Defective electric wiring is given as the cause. Damage is estimated at $75,000, with $40,000 insurance

# DINING CAR STAFF MADE IMPRESSION

**Touring Teachers Well Treated on Transcontinental Trip—Easterners Join Them on Ship**

(By J. Ethel M. Bruce).

MONTREAL, July 3.—The first sight of Montreal which the western teachers saw this morning, when they drew into the C.P.R. station, suggests that the trip down the St. Lawrence is to be slightly marred by rain. But for the most part the 184 members of the Overseas Education League's expedition to Europe are far too occupied just at the moment with gathering together their luggage and getting settled in their staterooms on the Minnedosa, whose cabin accommodation is completely filled. The eighty-four teachers who came from the western provinces by special train, arriving this morning at half-past six, have been joined by another 100 from Ontario and Quebec and the Maritime Provinces, and whose acquaintance they have still to make.

The last two days from Winnipeg east offered abundant opportunity for the personnel of this section of the party to get to know something of each other, the officials doing everything possible to bring about introductions, and the less shy easily dispensing with these. The waiters were particularly interested in the party, and lent themselves to the spirit of the occasion to the extent of clearing the tables from the dining-car on the last evening so that the tourists might enjoy a dance. It was quite a novel experience trying to keep time to the tempo of a fox-trot and waltz with the coach swinging about somewhat wildly at times.

This final effort on the part of the train staff to make the tour beginnings jolly was greatly appreciated by the passengers, who passed the dining-room a special vote of thanks for their courteous treatment. Afternoon tea was a regular and well-patronized function, and the following limerick is a tribute to the attention which the passengers received:

"There was a jolly carload of teachers,
Whom the heat made as thirsty as preachers;
They went to the waiter,
Who knew how to cater,
And now they are frisky young creatures."

## *Had Germany Won*

Montreal Star

The German Reichstag, with a frankness that is both praiseworthy and refreshing, has just made public many state documents of the greatest military and politicalkimportance, and in so doing has thrown a new light on the attitude and the outlook of official Germany during the last year of the war. These papers, which are bound in book form for general circulation, have been prepared by two military experts aided by Professor Delbruck, whose name is associated with his investigations into the history of Germany during the struggle and the early post-war years.

Of these revelations perhaps the most interesting and the most revealing are the peace proposals which General Lundendorff set out as the minimum for German acceptance when he launched his great offensive in March, 1918. They are published in the form of official memoranda and are given in more candid and comprehensive fashion than in the German Chief-of-Staff's own works. From these documents it is clear that Ludendorff demanded as his main peace postulates, the cession of Courland and Lithuania, the extension of Prussia by the addition of a slice of Poland (the rest of Poland becoming a Hapsburg state), annexation of a large area of France and Belgium that would have given Germany control of Liege, Namur, Verdun, Nancy and Toul, the return of all her colonies and the bringing of pressure to bear upon Holland to secure her alliance by the offer of a guarantee of her colonies in the East.

**Modest Demands**

With regard to Belgium, the memorandum is enlightening. Germany was in future to control Belgium and "the phantom of neutrality ought not to be taken further into account." There is no mention in the papers of the amount of the indemnity which Germany was to exact from the Allies, but that is known from the former Kaiser's letter to Monsignor Pucelli, which suggests a sum of thirty billion dollars from the United States and forty billion dollars from France.

Ludendorff seems to have regarded these terms as quite moderate, but the Kaiser grew alarmed. How powerless he was to initiate or control the smallest change of policy from that propounded by Ludendorff, the dictator, is evident in these documents. Hindenburg and Ludendorff had staked their last card on the issue and they seem to have been prepared to carry on the war indefinitely. The staggering losses made no impression upon upon them and Professor Delbruck attacks Ludendorff's vaunted military genius and says that "to attain the strategic aim of severing the British and French in the Spring offensive of 1918 he ought to have attacked along the Somme in the direction Almens, but actually he attacked some sixteen miles further south, because the enemy was weak there."

**Fearful Losses**

The Crown Prince had warned the two joint dictators of Germany as far back as July, 1917, that the loss of life could not go on for ever. "The fearful sacrifices of the war that has left nearly every German family in mourning and the prospects that heavy fresh losses of human life must be expected, the depression, the shortage of food and fuel—all these have combined to produce a widespread dissatisfaction which is not confined to the Social Democratic circles."

Ludendorff foresaw the terrible blow which the loss of Rumania must inflict on Germany and one month before the collapse of Austria, which meant the loss of Rumania and her oil wealth, he wrote "We could only carry on the war for one and a half months after the loss of Rumania."

The Germany which still dreamed of Mittel Europe and of the day when her enemies should be crushed beneath her feet when Ludendorff launched his attack, is the same Germany that talks of the hardness of the terms of the Allies. The Germany that stated as a minimum term of peace that she must dismember Poland, seize the rich industrial area of Nancy, Liege, and Namur, protests the temporary occupation of her Ruhr area.

"If Germany had won the war," should still be the prelude to discussions concerning new economic terms. The phrase is a good antidote to false


Store Closes Today at One o'Clock

Phone 1670
Private Exchange Connecting All Departments

## Worth-While Savings for This Morning's Shoppers

### Everything in the Store Reduced Except a Few Contract Lines

**Sheets $1.39**
100 Fully Bleached Sturdy Sheets for camp or general use. Size 68 by 87. July Sale Price, each ..... $1.39

**Damask Cloths $1.98 Each**
Fully Bleached Damask Cloths for general use. Come in a good choice of designs. Size 64 by 72. July Sale Price each ..... $1.98
—Main Floor

**Silk Special**
500 Yards of White Habutai Silk of excellent quality, in a weight suitable for most purposes. July Sale Price, per yard ..... $1.29

**Mending Wool**
English Mending Wool Skeins, in black and all colors; value 5c each. July Sale Price ..... 7 for 25¢

**Sewing Cotton**
**Coats' 200-Yard Spools**
In black and white; all sizes; value 9c. July Sale Price, per dozen ..... 85¢
—Main Floor

**"Sanico" Luncheon Sets**
Containing six spoons, six forks, six plates, six cups, six serviettes and one table cloth. Value 50c. July Sale Price ..... 29¢

**Waxed Paper**
In rolls containing 48 sheets. July Sale Price ..... 3 rolls for 25¢
—Main Floor

**China Specials**
**Breakfast Cups and Saucers**
Cups and Saucers for camp use, large size in smooth finish. July Sale Price, 6 for ..... 75¢
**Seven-Piece Berry Sets**
Colonial Style Seven-Piece Berry Sets in clear glass. July Sale Price ..... 89¢
**3-Gallon Stone Crocks, With Covers**
Stone Crocks for keeping bread, cakes, etc., large and small sizes. Ideal for camp use. We are specializing in 3-gallon size with cover for this morning. July Sale Price ..... $1.00
—Lower Main Floor

**Garden Hose**
50-Foot Garden Hose with couplings. July Sale Price ..... $4.75
—Lower Main Floor

**500 Yards of Ginghams At 19c a Yard**
Of excellent wearing quality, suitable for children's rompers and dresses, aprons, beach frocks and house dresses. Choice selection of new checks and plaids, in good color combinations. 26 inches wide. July Sale Price, per yard ..... 19c
—Main Floor

**300 Yards of Serges and Shepherd Checks**
Most serviceable fabrics for children's and misses' inexpensive dresses. Come in all the most wanted colorings. 40 inches wide. July Sale Price, per yard ..... 69c
—Main Floor

**Women's Pumps and Oxfords**
**Values to $8.50 for $2.95**
A large variety of this season's styles, in broken sizes, grouped to clear at this unusually low price. The collection includes Tan Calf and Black Calf Oxfords and Brown Calf and Patent Leather One Strap Pumps. All street styles and high grade footwear; sizes 3 to 5 only. Values to $8.50. July Sale Price, per pair ..... $2.95
—Main Floor

**100 Tin Kettles at 29c Each**
The last of these kettles procurable at this price. 100 only of these quick boiling kettles to sell this morning. July Sale Price ..... 29¢
—Lower Main Floor

**Electric Lamps**
25 and 40-Watt Electric Lamps to clear. July Sale Price, each, 25¢
—Lower Main Floor

**"Hudson" Tennis Racquets Special $2.19**
This is a particularly well balanced racquet with strong seasoned hardwood frame and strung with a high-grade American gut; weighs from 13½ to 14½ ounces. July Sale Price ..... $2.19
—Lower Main Floor

**Misses' Tailored Frocks For Business Wear**
Serviceable Frocks, tailored from broadcloth, flannel and fine tricotine. New straight line models, with new shaped collars, including the popular Peter Pan style, trimmed with braid and material of contrasting color. Choose from sand, fawn, bittersweet, Nubian, malachite, China blue and navy; in misses' sizes only. July Sale Price ..... $9.95
—2nd Floor

**Black Wolf Stoles**
An exceptional offering for this morning's shoppers. Value $15.00. July Sale Price ..... $9.75

**Brown Wolf Capes**
Brown Wolf Capes and Large Animal Scarves. Value $23.75. July Sale Price ..... $14.50
—2nd Floor

**Children's Bloomers**
Made from good quality knit cotton, in pink only. Sizes 2 to 6 years. July Sale Price ..... 15c
—2nd Floor

**Women's Vests**
Cotton Knit Vests, plain or ribbed; opera top, sleeveless or short sleeves. Sizes 34 to 42. July Sale Price, 3 for ..... $1.00

**Women's Combinations**
Cotton Knit Combinations, opera top, sleeveless or short sleeves, tight or wide knee. Also step-in style. Sizes 36 to 44. July Sale Price, 89¢
—2nd Floor

**Ribbon Remnants Half Price**
Satins, Taffetas, Cords and Novelty Ribbons for hat trimming, hair bows, sashes and other purposes. They are all here in good, useful lengths. Special for this morning at
HALF PRICE
—Main Floor

**Half-Price Sale of Curtain Remnants**
Including Nets, Voiles, Marquisettes, Madras Muslins, Shadow Cloths, Reps, Velours and Cretonnes, all in the most useful lengths for drapes and loose covers, aprons, house dresses, etc. All clearing this morning at
HALF PRICE
—3rd Floor

**100 Chenille Wash Rugs at $1.95 Each**
Size 24 by 48 inches, in plain or striped effects. Suitable for bedrooms and bathrooms. These are well worth $3.50 each, but they were bought to sell at the special price of $2.50. We now offer them at the remarkably low price of ..... $1.95
—3rd Floor

**50c Oddment Table of Children's Wear**
Mothers! You can't afford to miss seeing this table of children's oddments priced specially for this morning. Included are
ROMPERS
DRESSES
PLAY APRONS
INFANTS' VESTS
WOOL BOOTEES
SILK AND VELVET BONNETS
MUSLIN YOKES
BANDS AND NOVELTIES
Values from 75c to $1.75. This morning
50c
—2nd Floor

**Men's White Flannel Trousers $4.95**
Made from fine quality white twill flannel that will wash well and give excellent wear. Sizes 34 to 42 and all lengths. Value $7.00. July Sale Price, per pair, $4.95
No Phone or C.O.D. Orders, Please
—Main Floor

**Rubber Belts**
For Men and Boys
Choice of grey, brown or black, with patent silveroid buckle. Value 65c. July Sale Price ..... 25¢

**Boys' Wool Hose**
English Wool Hose with knicker top. Come in 2-1 and 4-1 rib effect. At this price mothers will be wise to stock up for Winter wear. Sizes 6 to 10. July Sale Price, per pair ..... 45¢
—Main Floor

**Grocery Specials**
Special Demonstration of Sugar Crisp Corn Flakes and Post's Bran Flakes, both appetizing breakfast dishes.
Sugar Crisp Corn Flakes, half-day special ..... 3 for 27¢
Post's Bran Flakes, half-day special, each ..... 14¢
3 for ..... 40¢
Tetley's Golden Tip Tea, ½-lb. packages. Half-day special, per pkt. ..... 33¢
Fry's Breakfast Cocoa, 1-lb. tins. Half-day special, per tin ..... 54¢
**PICNIC FRUITS**
Choice Moorpark Table Apricots, per basket ..... 60¢
California Ripe Plums, large baskets ..... 80¢
Ripe Table Cherries, per lb., 20¢
Local Hothouse Tomatoes, per lb. ..... 25¢
Per large basket ..... $1.30
Fine Ripe Watermelon, lb. ..... 6¢
**PICNIC CANDIES**
Hudson's Bay Special Assorted Chocolates, including Assorted Creams, Caramels, Cocoa Chews and Chocolate Chips, per lb., 50¢
Hudson's Bay Assorted Waffles, per lb. ..... 40¢
Hudson's Bay Fresh Toasted Marshmallow, per lb. ..... 40¢
Hudson's Bay Special Mixture, per lb. ..... 30¢
—Lower Main Floor

**Drug Specials**
Absorbent Cotton, 1-lb. rolls. Value 75c for ..... 49¢
Vinolia Bath Soap, value 20c—2 for ..... 27¢
Emulsified Cocoanut Oil, value 25c for ..... 23¢
Talcum Powder, value 25c for 18¢
Rosebud Soap, value 25c for 17¢
Camphor Ice, value 25c for 16¢
Seidlitz Powders, value 25c for ..... 18¢
Zinc Ointment, value 25c for 18¢
Zinc Stearate, value 40c for 28¢
Whalebone Hair Brushes, value $1.50 for ..... $1.10
—Main Floor

Hudson's Bay Company.
INCORPORATED 2ND MAY 1670.


## LESSONS FOR CHURCH

The Rev. Canon Alexander, preaching recently on Hospital Sunday, said that personality was the greatest fact in life. One of the especial dangers in the Church of England was that while the value of personality was emphasized in theory, in practice little was done to encourage its development.

It paid more attention to the respectable ninety and nine than to the one who had strayed. The church as a whole was wanting in originality and imagination, and looked on those qualities with suspicion. It produced laws which prefarred ecclesiastical safety to spiritual advantage.

The church lost a great deal in being robbed of originality and romance, and by being associated—especially in the minds of children—with dull convention. If Christianity was to advance at the present time it would not be by reports of committees, nor by means of finance, but by the impulse of spiritual power. The church could gain a good deal from the principle followed by the great hospitals, where the individual life of rich and poor alike was looked upon as of the utmost value and worthy of every effort in its behalf.

The most productive half of the earth's surface lies within parallels where contagion is most rampant.

# EDMONTON STATUS NO GOAL FOR VICTORIA

**Alberta Not Only Does Not Give Grant in Return for Tax-Free Holdings, But Imposes Levy**

Writing away to ascertain from other capital cities in the Dominion whether they receive any special Government contributions in return for the exemption of land and improvements owned by Provincial Governments, the Victoria City authorities have so far received only one answer, and that from Edmonton, which reveals a situation worse than that existing here.

In a letter to Mayor Reginald Hayward, Mayor Duggan, of the prairie city, states that in 1921 the Dominion Government owned land with an assessable value of $596,220 and improvements of an assessable value of $731,400 within the city of Edmonton, while the Provincial Government possessed land with an assessable value of $642,040 and improvements with an assessable value of $2,415,000 within the capital.

Not only is both the Dominion and Provincial property free from taxation, but the Alberta Government imposes a supplementary land tax equivalent to one and a half mills and raising about $90,000

The letter continues:

"We are putting up a fight at the present time to obtain some of the revenue which the Provincial Government derives from various sources, as we believe that in a number of cases these sources should be available to the municipality instead of the Provincial Government.

"As President of the Union of Alberta Municipalities, I called a special conference of the Union during the last session of the Provincial Legislature, so as to make certain representations to the Government. The Premier's response has been very unsatisfactory, and I had our own Council pass a resolution and am securing endorsation from all municipalities throughout the Province. You will therefore see that we are making an effort to obtain what we believe to be a proper distribution of the spheres of taxation, and a proper and equitable assumption of governmental obligation."

## GRANT MADE TO INSTITUTE

Esquimalt Municipal Council will donate the sum of fifty dollars towards expenses in connection with the annual exhibition to be held at Work Point on August 15, by the Esquimalt Women's Institute, from whom came a deputation to the Esquimalt Council Monday night. It was pointed out by one of the speakers that the organization was one engaged in endeavors to promote public health, child-welfare, education, better schools, and better social and industrial conditions, and in consequence of the public service rendered, they felt entitled to public support. Mrs. Jacklin, secretary, stated that the prize list for the exhibition would involve prizes valued at three hundred dollars.

## COMMISSIONER ILL

KAMLOOPS, July 10.—Dr. J. G. Rutherford, member of the Board of Railway Commissioners, was taken seriously ill, Monday, at Penticton, with an attack of heart trouble. He left last night for his home in Ottawa, accompanied by Dr. Boyce, of Kelowna.

## *Rebuilding France*

France of today, like the France of 1871, is making a magnificent effort by hard work to restore the ravages of war, according to an official report of the British Department of Overseas Trade. The report is the work of the Commercial Counsellor of the British Embassy in Paris, Mr. J. R. Cahill, and is painstaking and exhaustive. The general conclusions of the report are:

The present economic position of France is strong.

Her industrial population is fully employed, and her output in most fields of production is only limited by shortage of man-power.

The industrial reconstruction of the devastated areas is fast approaching completion.

The report states that the destroyed or damaged coal mines are increasing their output with improved technical equipment. The great woolen and cotton works are kept going to the full extent of the labor at their disposal. The great agricultural areas of wheat and beet root, the chief crops of northern France, will soon approximate the pre-war areas.

**New Resources**

Ports, waterways, railways, and roads have been and are being improved. Water power, the report continues, is being systematically turned to account. New resources in ores, coal, potash, and oil have been developed. There has been advance in industrial organization in a marked fashion in the chemical, electrical, metallurgical, engineering, aluminum, and other industries, discernible through French industry as a whole. French foreign trade in weight has already surpassed pre-war figures.

Fine results have been obtained by hard work in the devastated regions. Of 8,166,684 devastated acres, 7,447,297 have been cleared of projectiles, trench work, and barbed wire, 19,920 factories have been rebuilt out of 22,160. Of nearly 4,941,000 acres of devastated agricultural land, more than 1,255,000 have been put under the plough.

The main railway system has been repaired, nearly all the waterways have been made navigable, and of the 36,450 miles of devastated roads, 19,743 have been restored to traffic and 8,671 have been improved.

## LONG HAIR VOGUE

News comes to me—via a Bond Street hairdresser who has a big ladies' department and so should know—of a boom in false hair in Mayfair. The reason? Just that several thousands of fashionable women who have been going around with bobbed heads have decided that the bobbed head is dead. Long hair and the coif is once more the thing. It takes, I am told, about a year to grow four inches of hair. Consequently there is a dreadful interim between a bob and a long hair coiffure when my lady's hair is neither long nor definitely short. It was thought among fashion leaders that the "bob" which Gladys Cooper has just had done would arrest the long hair vogue, but it seems to have had no appreciable effect.

**Five Die From Heat**

OMAHA, Neb., July 10.—Excessive heat in Nebraska was held indirectly responsible for the death of at least five persons since Sunday. The temperature here yesterday reached 93.

## *Thunderstorm In London Worst In Years*

LONDON, July 10.—England experienced one of the worst thunderstorms in many years early today. It lasted from midnight to six o'clock this morning. London appeared to get the full brunt of the storm, the remarkable thunder and lightning display keeping the majority of people awake for hours. The fire brigade was kept busy answering some forty calls from fires caused by lightning. One house was destroyed, and many persons were injured.

The rain came down in torrents, and brought London traffic to a standstill in many places.

## HOW HOT IS LIGHTNING?

The question of the degree of heat generated by lightning has been agitated recently in German scientific circles because of the effect, observed after electrical storms, of lightning on the tips of lightning rods. It was found that a platinum tip melted on being struck. Since the melting-point of platinum is variously fixed at 1,700 to 1,800 degrees centigrade, it was clear that lightning's heat exceeded that temperature. Later an instance developed in which an iridium tip was melted by a stroke. The melting point of this metal is said to be 2,000 degrees centigrade.

**Lord Dunedin Weds**

LONDON, July 10.—Lord Dunedin, a member of the Judicial Committee of the Privy Council, on Thursday will marry Miss Jean Findlay, an official in the Treasury Department. Lord Dunedin is seventy-three years of age and his prospective bride is thirty-seven. The first Lady Dunedin died last December.

# Social Events

**Garden Party Saturday**

Weather permitting, the postponed garden party at Government House, which is to be given by the I.O.D.E. next Saturday, in aid of the Navy League, should be a very enjoyable event. The same programme of entertainments will be carried out, with a few additional attractions, which will be specified later. It is expected that a number of the officers and crew of H.M.S. Curlew, now in port, will be present to grace the proceedings. A large number of disappointed visitors went to Government House last Saturday, not having heard of the postponement, so it is to be hoped many will come next time to assist the worthy cause, and incidentally enjoy the entertainment and the beautiful gardens which the Lieutenant-Governor and Mrs. Nichol are so kindly placing at the disposal of the I.O.D.E.

• • •

**Birthday Party**

Mrs. S. McDougall entertained at her home, 889 Cloverdale Avenue, on Monday afternoon in honor of her little son Sinclair's birthday. The table was beautifully decorated in pink and green. A large kewpie, dressed as a rose, stood in the centre of the table beside a handsome cake. Each little guest received a favor. Among those invited were the Misses Elsie McDougall, Iris McDougall, Lillian Painter, Daisy, Gladys and Grace Dayton, Theresa Pitts and Ethel Parker; and Masters Sinclair McDougall, Hugh McDougall, Alex. Painter, Melville Painter, James Lindsay, Wallace and Wilfred Somerville.

• • •

**At Glenshiel Inn**

Recent arrivals at the Glenshiel Inn include Mrs. J. Scroggy and son, Kerrobert, Sask.; Mr. D. A. Grant, Springside, Sask.; Mr. and Mrs. L. Ross, Montreal; Miss K. Fair, Butte, Montana; Mrs. and Miss Turner; Mr. K. H. Burnet, Mr. D. McGeer, Major S. M. Moodie, Professor G. G. Sedgewick, Miss Grenfell, Vancouver; Miss Dowd, New York City; Miss Moore, Miss Chesley, Brooklyn; Mr. and Mrs. Robert R. Rankin and children, Portland; Mr. and Mrs. R. L. Stephenson, Mr. J. Stephenson and the Misses Stephenson, Oakland, Cal.; Miss Ockley and Madame Sonet, Edmonton, Alta.

• • •

**Visitors From Alberta**

"Greenwood - on - Sea," Arbutus Avenue, Gordon Head, owned by Dr. Sanders, of Red Deer, Alberta, and in charge of Mr. and Mrs. Pears, is becoming famous as a resort. The Misses Smith, Mitchell and Irvine, of Red Deer, and Miss Tyner, of Edmonton; also Master Jim, the doctor's 12-year-old son, have all arrived to spend the Summer vacation there, the latter making the journey alone from Edmonton.

• • •

**Visited Old Comrade**

Yesterday Rev. Canon F. G. Scott, senior padre of the First Division, C. E. F., was the guest of his old comrade, Col. C. W. Peck, V.C., D.S.O., at Roberts Bay, near Sidney. Today the colonel and the padre leave on a trip up Vancouver Island by auto, where they will do some fishing and incidentally live over again the war days spent in France.

• • •

**Oregon Visitors**

Mrs. Simon Benson, of Portland, Oregon, is visiting her brother-in-law and sister, Chief Justice and Mrs. Gordon Hunter. Mr. and Mrs. Pat. H. Allen, who are at present attending the Golf Tournament in Seattle, will arrive afterwards. They motored from Portland.

• • •

**Returned Home**

Miss Vivian Matson, of "West Bay," Esquimalt, returned yesterday afternoon after spending the past seven weeks in Portland, Oregon, with Mrs. Matson, who is expected to return home in about two weeks' time.

• • •

**Return to Vancouver**

Mrs. J. Mair Robertson and Miss Robertson have returned to Vancouver after spending a few days in Victoria, the guests of Mrs. H. J. Wood, at Glenshiel Inn.

• • •

**Left for San Francisco**

Mrs. Wasson has left for San Francisco on a visit to her mother, Mrs. Wyman, and her sisters, Mrs. W. D. Eberts and Mrs. Taylor. She expects to be away about six weeks.

• • •

**Return Home**

Mr. and Mrs. James Forman and their daughter, Miss Helen Forman, returned yesterday from a three weeks' holiday at Craig's Lodge, Lillooet.

• • •

**Visiting in City**

Miss Jean MacAskill, of Vancouver, is the guest of her aunt, Mrs. W. R. Johnson, McClure Street, for the week.

• • •

**Left for Penticton**

His Honor the Lieutenant-Governor has left for Penticton where he will open the Western Canada Irrigation Convention today.

• • •

**From Port Alberni**

Mr. and Mrs. A. McFie and children, of Port Alberni, are enjoying a holiday in Victoria.

## SAANICH

**Keating Dances**

The increasing popularity of the Keating dances is a source of much gratification to those who are responsible for providing these attractive affairs. The fourth of the series was held on Friday evening, and was attended by nearly two hundred persons. Dainty refreshments were served. The music was supplied by Mrs. Gleason and Mr. H. Robinson, and proved entirely satisfactory. The next dance will be held on Friday evening, July 13.

• • •

**Back from Manitoba**

Mr. Harry Parker, who has been at his ranch at Dauphin, Man., for the past few months, arrived at his place in the West Road on Saturday, where he will attend to the harvesting of his loganberry crop. Mr. Parker's loganberry patch is one of the finest in the Saanich district, and a very large yield per acre is anticipated.

• • •

**Return from Vancouver**

Mrs. L. Thomson and children, who have been enjoying a holiday in Vancouver, returned home on Monday afternoon. They were accompanied by Mrs. Kelly and her little granddaughter, Hazel Harcus, of the Mainland city.

• • •

**Sunday Guest**

Mrs. J. Mowat, of Victoria, was the guest of Mr. and Mrs. H. Laurie, of Keating, on Sunday. She was accompanied by Mrs. Andrew Mowat and daughter, of Greenwood, B.C.

• • •

**Entertains Visitors**

Mrs. W. Sinclair, of Seattle, and Mrs. Annie Hicks, of Victoria, spent Sunday at the home of Mr. and Mrs. J. H. Sutton, of Keating.

• • •

**Leaves for Edmonton**

Mrs. Sinclair is en route to Edmonton to join her husband, who has recently been transferred to the prairie city.

## MAYNE ISLAND

**Given Place of Honor**

At the breaking up of the Mayne Island School, Mr. Shaw took a photograph of all those present. Mrs. Bennett, as the oldest resident of the island, took the place of honor.

• • •

**Dance Party**

Mr. Richard Hall took a party of friends in his launch over to Ganges Harbor to attend the dance given at the Mahon Hall, which was a most successful affair.

• • •

**At Cowichan Bay**

Mr. and Mrs. Moir, of Galiano, have returned home after a pleasant holiday spent at the Buena Vista Hotel, Cowichan Bay.

• • •

**Returned to Victoria**

Mrs. Schilling with Mrs. Ward, who have both been guests at the Mayne Island Hotel, have returned to Victoria.

• • •

**Took Part in Regatta**

Mr. Elverson accompanied Captain Scoones in his yacht the Golly Wog to Cowichan Bay on Friday to take part in the races.

• • •

**At Point Comfort**

Major Buck, Mr. Payne and Mr. R. Payne were guests at Point Comfort this week end.

• • •

**Pleasant Week**

Mr. and Mrs. Fletcher and daughter left on Friday after a pleasant week at the Mayne Island Hotel.

• • •

**Returned From Visit**

Miss Maude returned from Saturna on Saturday where she had been visiting Mrs. Locke Paddon.

• • •

**Home for Holidays**

Miss Tory Robson has returned home for the holidays after passing her examinations very successfully.

• • •

**On Examining Board**

Miss Hazel MacConnell left for Victoria where she will assist in the examination of matriculation papers.

• • •

**Is Recovering**

Mr. Robson, who recently underwent an operation is recovery satisfactorily.

• • •

**Vancouver Visitor**

Mr. Patterson, of Vancouver, is a guest at Mayne Island Hotel.

## SIDNEY

**Returns From Rowe Lake**

Miss Margaret Simister has returned home from Rowe Lake, B.C., where she has been teaching a school during the last year.

• • •

**At Shoal Harbor**

Mr. and Mrs. J. Abbott, of Vancouver, and their son, Harry, have arrived at Shoal Harbor in their launch, where they will spend their holidays.

• • •

**Returns to Winnipeg**

Miss E. Bridger is returning to her home in Winnipeg, after having spent her holidays as the guest of Mrs. C. Peck, at Roberts Bay.

## ROYAL OAK

**Leave for Salt Lake**

Mr. and Mrs. Roaf and family, who have been residents of Royal Oak for a considerable period, leave by motor Thursday morning for Salt Lake City, Utah, where they will reside in future. Mr. Roaf arrived last week to accompany his family South.

• • •

**Moving to Esquimalt**

Mr. J. E. Pimlott and family, of Royal Oak, are removing to Esquimalt, where Mr. Pimlott has purchased a general store. The best wishes of the residents of Royal Oak are extended for Mr. Pimlott's success.

## DUNCAN

**Pre-Nuptial Presentation**

Miss Joyce Wilson, who has resigned her position on the staff of the Cowichan Leader, owing to her approaching marriage, was the recipient of a presentation of a handsome case of Rogers silver, knives, forks and spoons, on behalf of her employer and fellow employees. Miss Wilson, by her untiring efforts, has won the very highest esteem of the public and has been a valued member of the staff.

• • •

**Gone to Maple Bay**

Mrs. W. A. McAdam and children, who have been guests of Mr. and Mrs. R. F. Gooding in Duncan, have now gone to Maple Bay, where they will spend a holiday prior to their departure for London, England, where they plan to take up their residence. Mr. McAdam having been appointed assistant to the Agent-General for British Columbia.

**Changes in Office Staff**

Miss Jessie Florence, who has been on the staff of the Cowichan Merchants here for the past two years, has left for Victoria, where she has accepted a position. Miss Grace McInnis and Miss Beatrice Bannerman have been added to the staff of the Cowichan Merchants.

• • •

**Returns to Victoria**

Miss Lawson has returned to Victoria after having been a house guest of her cousin, Mrs. Lauder, here. Miss Lawson came here to take part in the Duncan lawn tennis tournament, and again retained the trophy for the Island championship in ladies' singles.

• • •

**Mr. C. H. Dickie, M.P., Returns**

Mr. C. H. Dickie, M.P. for Nanaimo riding, is being warmly welcomed by his many friends throughout the district, having returned from the recent session of the Ottawa House.

• • •

**Motor Trip to Portland**

Miss Phyllis K. Gibson is leaving on a holiday. She will accompany her brother and sister-in-law, Mr. and Mrs. Wilfred Gibson, of Victoria, on a motor trip to Portland, Ore.

• • •

**Leave for Kamloops**

Mr. and Mrs. Wm. Truesdale, who have been visiting here for the past month, left this afternoon en route for their home at Kamloops.

## SALT SPRING ISLAND

**Visitors From Rivers Inlet**

Dr. Alan Beech, of Rivers Inlet, accompanied by Mrs. Beech and family, reached Ganges on Friday. They will all be guests for a month or so of Mr. and Mrs. Percy Beech, of Ganges.

• • •

**Returns From Fairmount Springs**

Miss Doris Aitkens, who has been visiting Major and Mrs. Turner for some months at Fairmount Springs, returned home to Ganges on Monday.

• • •

**Dairy Inspector's Visit**

Mr. Snazelle, R.O.P. Inspector, left Salt Springs on Monday for Vancouver after making tests at some of the dairy farms on the Island.

• • •

**Arrives From Capital**

Miss Betty Copeman, of Victoria, arrived on Saturday and will be a guest for two weeks of Mr. and Mrs. George Barradalle, of Ganges.

• • •

**Guest at Harbor House**

Mr. Percy Fletcher, of Victoria, arrived on the Island last Friday, and is a guest at Harbor House until Wednesday.

• • •

**Visitors From London, England**

Mrs. and Miss Walter, of London, England, are visiting the Island for a month or two. They are guests at Harbor House, Ganges.

• • •

**Leave for Victoria**

Captain V. C. Best, of Ganges, and his son, Vincent, who during the week returned from Shawinigan Lake School, left for Victoria on Saturday.

## GARDEN FETE NETTED SUBSTANTIAL AMOUNT

**Lady Douglas Chapter, I.O.D.E., at Meeting Yesterday Transacted Considerable Business**

The regular monthly meeting of the Lady Douglas Chapter, I.O.D.E., was held yesterday afternoon in the headquarters rooms with the regent, Mrs R. B. McMicking in the chair. A standing vote of sympathy was extended to the Misses Moore in their bereavement, sustained by the death of their brother, Major Moore. The sum of fifty dollars was voted for the upkeep of the soldiers' graves, and ten dollars was donated to the fund for providing comforts for the sick soldiers in hospital, Mrs. J. D. Gordon being appointed convener for visiting them.

Four new members were elected, and preliminary plans were made for heather day, August 26, which commemorates the departure of the first contingent overseas on August 26, 1914. Mrs. W. F. Burton was appointed convener.

The receipts for the recent garden fete amounted to $310.52. A hearty vote of thanks was accorded Mrs. J. C. McIntosh for her kindness in lending her beautiful garden for the affair, and also to Mrs. Dennis Harris and Miss MacPherson for their display of woolen goods, and spinning of Vancouver Island wool, and to the many friends who assisted so materially in making the fete such a success.

Mrs. Alice Thompson was elected an honorary member of the Chapter in appreciation of faithful work rendered.

## SIGNAL MAKERS ASK OFFICIAL APPROVAL

New patented devices for automobile direction signalling are now arriving at the Attorney-General's department here with a view to being officially adopted by the Government for general use in British Columbia.

The so-called motor signals were announced a few weeks ago, and it was specifically provided in the order-in-council which put them into effect that mechanical devices for signalling could not be marketed in the Province without the Government's approval.

Manufacturers of this equipment are now sending in their appliances for the necessary test in the hope that they will receive the Government's endorsement.

## LUTHERANS SUPPRESSED

NEW YORK, July 9.—The National Lutheran Council today made public a cablegram from Riga, Letvia, saying that the St. Jacobi Lutheran Church, the largest and most beautiful in Letvia, had been locked and sealed by the district chief of police with a view to turning it over to the Roman Catholic Church. The Protestant citizenry of the country, the cablegram concluded, had demanded a plebiscite.

"How contrary things are!" says Girard, and then adds: "When you drive over an asphalt street you are riding upon the bodies of countless animals. They perished in order that you might enjoy a smooth road. When you drive in your car you are being pulled along, not by animals, but by vegetables. Asphalt comes from animal fats and petroleum for gasoline from vegetable fat. When you settle yourself in your easy chair at home and turn on the reading light above your head you are seeing by the force of energy, concentrated in a filament and not by a flame."

# MANITOBA VOTES ON HOTEL LIQUOR SALE

**Today Electors Will Decide Whether Beer and Light Wines May Be Sold With Meals**

WINNIPEG, July 10.—For the second time within three weeks the electorate of Manitoba will go to the polls tomorrow to vote for or against the legalized sale of intoxicating liquor. The issue will be the proposed bill of the Beer and Light Wine League, sponsored by the Manitoba Hotelmen's Association, providing for the sale of these beverages with meals at hotels licensed by the Government. The polls will be open from 8 a.m. until 8 p.m.

Voting has been proceeding at an advance poll in this city since Saturday morning. About sixty-five voters cast their ballots, or slightly less than one-half of the number that voted at the advance poll established for the referendum on the Moderation League's bill providing for the sale of government liquor, which was endorsed by more than 40,000 majority on June 22.

The campaign has been quiet on both sides, only the hotelmen using the newspaper as a medium of placing their claims before the public, while the prohibitionists, who did extensive billboard and newspaper campaigning in the last referendum campaign, confined their activities to a few meetings and statements in the press.

The hotelmen assert that "under the beer and wine law all but the desirable hotel man will vanish with the bar," and urge electors "to see to it that they are enabled to operate under a strict law and make an honest return on their investment," while giving the public adequate service.

## *Two Drowned When Steamer Capsizes*

HALIFAX, July 10.—The auxiliary steamer Arequiba, of Shelburne, capsized today off the coast and Sinclair Horne, of Shelburne, and Harold Hemon, of Liverpool, were drowned. Three survivors were picked up in their dory.

**Bees Barred From Mails**

WASHINGTON, July 10.—An embargo on honey bees sent through the mails by parcel post from foreign countries, with the exception of Canada, was announced in an order issued today by Postmaster-General New. Importation of honey bees has been prohibited as the result of the prevalence of a disease known as Isle of Wight disease.

**Thomas Hardy's Greatness**

Mr. Hardy is a fatalist in the best Greek sense; his insight into feminine nature is more French than English; he combines insight, pity, and understanding. But no English novelist has ever surpassed him in the portrayal of human nature or understood women half so well. He has some claim to be considered the greatest living man of letters in the world, and he owes that position not merely to past achievement but to work as recent as a year ago.—Westminster Gazette.

**The Wealth of Nations**

Adam Smith passed away before the conception of the British Empire, as we are familiar with it, had taken shape; but his maxims may still be studied with profit in their application to current domestic and Imperial questions, although two hundred years have passed since he was born. —London Telegraph.

When the Master spoke the poor heard Him gladly without any colloquial translation. The chambermaid and the waiter, the postman and the engineer do not "fight shy of the Bible because it is the Bible." They find its familiar language the best English they know, and from it they are likely to continue to draw both consolation and inspiration when the rewritten Bible has been entirely forgotten.—Brooklyn Eagle.

A weary-looking fellow who had opened all the doors looking for work happened to see a huge police advertisement, headed:

"MURDERER WANTED!"

"Well," he said, scratching his head, "it's better'n nothing anyhow. I'm going in and ask for the job."—Richmond Times-Dispatch.

# GREAT PART CAN BE TAKEN BY VETERANS

**New G.W.V.A. Head Urges Programme of Sanity and Moderation—Favors Union**

VANCOUVER, July 10.—Given proper leadership, the former service men of Canada will be a great power for good in the land, Dr. W. D. Sharpe, newly-elected president of the Great War Veterans' Association, told a meeting of the Vancouver Military Institute today.

The association of which he was president was endeavoring to provide that leadership by a programme of sanity and moderation, he said. Amalgamation of the ex-service men's organization would be a great step, he said, and the Great War Veterans' Association, as the oldest and largest organization of world war soldiers, stood ready and willing to bring about one gigantic body embracing all those who served overseas, he declared.

Canada might well follow the example of Serbia and give to each man reaching twenty-one a stake in the country by means of a grant of land, said Dr. Sharp, who served with the Serbian armies for some months in 1915.

"Surely, with all the uncultivated land that we have between Vancouver and Halifax, the Government could institute some scheme of this sort," continued Dr. Sharp. "It would not be as if the land would be given away, for the people to whom it was handed over would pay for it in the long run through their taxes."

Electricity does more than light your home at night. It cleans your home, it launders your clothes. It makes it possible for you to communicate with friends miles away at any moment; it boils your coffee; it toasts your bread; it cooks you any sort of food; it washes your dishes; it can keep your refrigerator and its contents colder than any ice can keep it; it can heat your home in the Winter and cool it in the Summer; it transports you back and forth to work every day—and all this because of stored energy, running through a few miles of slender wire. To reap all the benefits of electricity in the home the house should be so wired that this wonderful servant is ready at the touch of a switch to do all the tasks desired.

**Cocaine Seized**

MONTREAL, July 10.—Fifteen thousand ounces of cocaine, valued at about $50,000, said to have been shipped to this country from Europe, have been seized at Rouses Point, N.Y., by American customs officials after it had been transported across the border by motor and packed in two trunks forwarded by express to New York.

## GLIDER WEIGHS 20 POUNDS

BERLIN, July 10.—A German inventor has produced a one-man glider resembling in some ways a parachute, which weighs only 20 pounds and can be folded up and easily carried. He has made two successful flights in the outskirts of Berlin.

**Legal Humor**

"Hello, Mose; how long you all in jail fo'?"

"Three weeks."

"What did you do?"

"Jest killed ma wife."

"An' you-all only got three weeks?"

"Dat's all. Den dey's gwine ter hang me."—The Lawyer and Banker (New Orleans).

In Virginia, there were 19,252 cases of typhoid in 1909, and in 1920, but 2,493.


GROCERIES AND PROVISIONS

Copas & Son's Prices

Telephone Your Orders—Prompt Delivery

New Potatoes, 8 lbs. for 25c
Libby's Potted Meat, for sandwiches, 2 tins for 15c
Montserrat Lime Juice, per bottle, 50¢ and 85c
Lemonade Crystals, per pkt. 15c
Lemonade Powder, large tin 25c
Fresh Made Creamery Butter (Lawndale Brand) 2 lbs. for 75c or per lb. 38c
Independent Creamery Butter (nothing nicer) per lb. 43c or 2 lbs. for 85c
Nice Rich Flavory Tea, 3 lbs. for $1.55 or per lb. 55c
Red Arrow Soda Biscuits, large carton 24c
Fresh Broken Biscuits per lb. 15c
Malkin's Best Jelly Powder (all flavors) 3 pkts. for 25c
Libby's Pork, Beans and Tomoto Sauce, large can 15c
B. C. Granulated Sugar 20-lb. paper bag $2.12
Nice Table Vinegar, large bottle 18c

Fresh Tomatoes, Cucumbers, Lettuce, Cantaloupes, Strawberries and Raspberries. Please Telephone for Prices.

COPAS & SON, Anti-Combine Grocers
Corner Fort and Broad Sts. Phones 94 and 95



Electric Range Special

$20 Cash and $20 a Month

These are absolutely the most liberal terms ever offered on the famous

Moffat and Westinghouse Electric Ranges

Range installed complete, ready for use. Lowest first payment we have ever offered. The balance in convenient monthly installments. The easiest, simplest and most perfect method of cooking.

Thousands of homes all over the country now enjoy the advantages of electric cooking. With this wonderful offer you cannot afford to be without this service.

Let us tell you more about it.

B.C. Electric

Showrooms, Langley Street Phone 123



Abbey's EFFERVESCENT SALT for Indigestion

Mother knows

that Lifebuoy lather goes down deep into every pore, removes impurities, and protects the health.

She knows that Lifebuoy keeps the the skin soft, pliable and glowing with health.

She knows the scientific, antiseptic protection Lifebuoy Health Soap affords against the dangers of dirt.

*The Lifebuoy health odour vanishes a few seconds after use—but the protection remains.*

LIFEBUOY HEALTH SOAP



Cool Underwear For the Boy

Athletic style underwear made of splendid quality nainsook. Fitting 2 to 15 years. Prices $1.25 and $1.50

Sam A. Scott Boy's Clothes Specialist

New Woolworth Building
Douglas Street Phone 4026



Everybody Likes Better Ice Cream

Rich, creamy flavor, uniformly good! Ask your dealer for

Velvet

NORTHWESTERN CREAMERY, LTD.
1311 Broad St. Phone 1782



PHONE 3302

Pantorium DYE WORKS

MAIN OFF. & WORKS
350 COOK ST.
VICTORIA, B.C.

We serve you. A phone call will bring us to your door.



Just Arrived From China

Grass Embroidered Table Covers, Latest Silk Novelties, Rattan and Mahogany Furniture. Mah Jong Sets from $27.50

Quong Man Fung
1715 Government St. Phone 3431



SPECIAL SALE
Pot Plants
BROWN'S
Victoria Nurseries, Ltd.
618 View St. Phones 1860, 819

## New Hand Bags From England

Each style a new exclusive creation never before shown in Western Canada. Excellence of workmanship, beautiful fittings, and colors are points that will impress you. Prices from ..... **$5.00**

**W. H. WILKERSON**

"At the Sign of the Big Clock"

Jeweler and Watchmaker New Address: 647 Yates Street

## Outing Footwear

**Special 95c** This extra special value includes all odd sizes in white canvas, rubber sole Boots, Oxfords and Pumps, for men, women and children.

Sayward Building **MUTRIE & SON** One Store Only 1203 Douglas St.

## FOR FRY'S BREAD

**PHONE 4913**

Your grocer can supply it. But make sure he does or call us.

## IT MAY BE 120° IN THE SHADE

But how can you tell without a reliable thermometer? Get a Taylor Thermometer; it registers accurately and is easy to read. Big variety from 35c up. **R. A. Brown & Co., Douglas and Johnson.**

### MIND MYSTERY

What is the subconscious mind, of which we have lately been hearing so much?

There is, perhaps, no subject in psychology about which there is greater difference of opinion.

Not the least difficulty lies in deciding what we mean by the "unconscious."

We are only fully conscious at any given time of those factors in our surroundings upon which our attention is directly focused and partly conscious of many others which we speak of as being on the outer fringe of our consciousness.

Further, in concentrating on any given action, such as playing golf, we repress all other factors which tend to interfere with our play—we concentrate on the ball.

We speak loosely of being unconscious of that part of our surroundings on which our attention is not focused. Thus people are commonly heard to declare that they did a thing unconsciously, when they mean that they did it without paying attention, and such actions can usually be subsequently recalled.

The term unconscious is better reserved for experiences which have been repressed and cannot be remembered in the ordinary way, but only emerge from the subconscious under conditions such as sleep, hypnosis or psycho-analysis.

This subconscious mind is full of memories, ideas and wishes of which we are totally unaware, but which may nevertheless powerfully affect our opinions and behavior.

We call those acts "automatic which, though voluntary in the beginning, have been so frequently carried out that they can be performed without arousing attention, or subconsciously.

Everyday life provides us with examples, and walking, winding up a watch, and even turning out the light at night, are all acts which may be performed automatically.

Automatic or unconscious writing is the power which some individuals possess of letting their hand write while their attention is focused elsewhere.

Such writing is often senseless, but some people acquire the power of writing in prose, verse and even in foreign languages. The subject matter of such writings cannot be put down to "spirits" until it is proved that it is not being derived from the buried stores of memory.

Sleep walking is another example of unconscious action, and so, too, are those actions which are carried out owing to hypnotic suggestion.—Daily Mail.

## PLANS MILITARY REORGANIZATION

Continued from Page 1

brutality and efficacy of the first blows struck, it is important to give them, instead of receiving them.

The plan, which is the third and final stage in the reorganization of national land and air defence, provides for thirty-two divisions of infantry, each with four regiments and detachments of cavalry, engineers and artillery, the cavalry being reduced to five divisions. Reserves would be formed by thirty regiments of cavalry and forty-eight regiments of artillery. The army would also include a great number of technical units.

### Aviation

The aviation force would be composed of 132 combatant squadrons, seventy-six observatoin squadrons and thirty-four auxiliary service squadrons, with a personnel of about thirty-three thousand. The plan is based on eighteen months' service, each class of conscripts furnishing about 250,000 men, with 100,000 professional soldiers constantly in the army.

The officers would be reduced about one-fifth from the period before the war. There remain 107 generals of divisions and a total of about 20,000 officers.

A table, comparing the proposed organization with the army at the end of the war shows a slightly less percentage in the infantry, hospital service and administrative employees, and a greater percentage of tanks, artillery and aviation.

### Cavalry Reduced

The cavalry numbers more than at the time of the armistice, but is reduced from what had been originally intended.

The total army will number 660,000 and will be composed of 461,000 French troops; 189,000 colonials and 10,000 foreign legionnaires. It is proposed to have these colonials more closely interwoven with the French troops.

# The Man Without a Heart

—By RUBY AYRES—

The story thus far:

After seventeen years abroad, Rufus Asher is learning something of post-war England at the house party of his sister, Linda Hyde. The pleasure-loving, artificial crowd disgusts him. Of all the party only one arouses any feeling of respect in him, and that is Barbara Weir, with whom he is in love. Then one evening he discovers, by accident, that Barbara is planning to elope with Linda's husband, Edmund Hyde. He is furious, and swears to himself that he will prevent her from ruining Linda's happiness. In the morning Barbara is going up to town, and Rufus escorts her. When they get there he offers to drive her to her hotel in his car. She consents, and it is not till they have gone some way that she realizes he is kidnapping her! In vain she pleads; he is adamant in his resolve to keep her prisoner till she promises to hold no communication with Edmund Hyde. He takes her to an old uninhabited cottage, which belongs to a friend of his. Barbara is at first very frightened, but as she grows calmer she realizes that if ever she is to escape she must convince Asher that she is reconciled to the position. She sets about doing so with such a will that she manages to convey this impression.

### XXII—The Open Road

On the fourth morning the rain stopped, and the watery sun struggled out of the clouds. Barbara felt hope rising again in her heart as she opened the front door and looked into the wet heart of the woods surrounding them.

She told herself once more that the whole situation was preposterous, and could not possibly be happening; was she such a weakling that she must tamely submit to the will of this man? As she moved about preparing breakfast her thoughts were again with their endless scheming and plotting.

They could not be far from a village or a main road; she did not believe they were so isolated as Asher had declared; sometimes laying awake at night she was sure she could hear the distinct sound of traffic, and once the scream of a motor siren.

"A penny for your thoughts, Miss Weir," Asher said at her shoulder, and she came back to the present with a start, to realize that the kettle had boiled over, and that she was standing with the empty teapot in her hand staring out into the ragged garden.

"I was dreaming," she said, a little break in her voice. "I was wondering if you would have dared to do this thing to me if I had had anyone, any people of my own, who cared what become of me."

He shrugged his shoulders and sat down at the table.

"I thought we had done with such arguments," he said impatiently. "I thought you were reconciled."

She faced him with flashing eyes.

"You thought you had broken me in, you mean," she accused him. "Well, you will see."

Asher spread some butter on his toast with aggravating precision.

"You are threatening to run away?" he asked coolly. "You mean that when I give you the opportunity, you will take it? Well, you will have it today."

Her eyes widened with pathetic eagerness.

"Today?"

He went out in the same level voice:

"I am going to London this morning, and I shall not be back until late. You will have eight or nine hours entirely to yourself. Your gaoler will be miles away, and you will be quite free to do exactly as you please."

She caught her breath with a quivering sound of incredulity.

"You mean—that I may go?" But though she asked the question she had no real confidence in it; this was some fresh scheme of his, some new game with which to torture her.

"You may go if you wish, certainly?" he answered. "What is there to stop you? If you follow the path opposite this house through the wood, it will take you out on to a main road two miles away, and the rest will be easy."

She watched him with fascinated eyes; she wanted to believe him, and yet she dared not.

After a moment she asked a sharp question:

"And then—if I go—what then?"

Asher looked across the table at her.

"If I come back here tonight and find that you have gone," he said in a voice of flint, "I shall seek out that precious brother-in-law of mine and shoot him as I would a dog."

There was a tragic silence. Barbara had gone white to the lips, and the eagerness of her eyes had changed to unutterable weariness. She knew that he spoke the truth; she knew that he would keep his word; she knew that no consideration for her, or his sister, or Edmund Hyde would prevent him from carrying out his threat.

It was as she had thought, just a new torture which he had planned for her. Nominally she would be free for the whole day, and yet—she would never dare take advantage of her freedom.

Asher finished his breakfast and rose to his feet. He never stood on ceremony with her; he did exactly as he pleased; he treated her as if she were a paid servant whose feelings he had not to consider in the slightest.

"You can please yourself what you do," he said again. "But I shall keep my word."

He walked out of he room, leaving her alone at the table, and she sat there for a long time, her thoughts in a whirl, her whole body burning with a resentment which dared not show.

Presently he came back; he wore his overcoat and carried his hat in his hand.

Barbara looked at him.

"Why don't you put your hat on?" she asked mockingly. "You are not generally so respectful."

He ignored her words.

"I shall be back about eight," he said, and waited; but she did not speak, and he added significantly: "If you are not here—" and waited again.

Barbara spoke as well as her trembling lips would permit.

"I shall be here," she said.

He went away then, through the wet woods, where the sunlight made shimmering fantastic shadows, and she was left alone.

Once Asher's presence was removed, common sense began to reassert itself in Barbara's mind. Why did she allow herself to be bullied and overruled by him? He was nothing but a brute and a coward; a braggart, too, in all probability. He knew that she was afraid of him, and so made his threats.

She rose presently and mechanically began to clear away the breakfast things. She took them into the little kitchen, and put them down on the table, but further work seemed impossible. Why should she clean the house for him? Why should she do anything that he expected of her?

(To be Continued.)

## GIRL GUIDE TRAINING

**Summer Camp Is Now in Progress in Vancouver for Officers of Organization**

A Summer training camp for Girl Guide Officers is now in session at Crofton House School, Vancouver, by kind permission of Miss Gordon, Mrs. Kinloch, Deputy Provincial commissioner acting as commandant. Other official present, are: Mrs. Lake, commissioner for the Mainland; Mrs. Tyrrell Goodman, commissioner for Vancouver Island; Mrs. Gavin, commissioner for Burnaby, and Mrs. Brock, commissioner for Vancouver.

Lectures and demonstrations are given daily in guide and brownie work by Miss Kaye Symes, of Toronto, Dominion camp advisor. Other courses include folk dancing, conducted by Miss Goddard, story-telling by Miss Hill, of the Vancouver Public Library, and a special course in signaling demonstrations is being arranged by Colonel Moorhouse.

Not only Guiders, but members of Guide committee, especially those from country districts, are taking advantage of this opportunity for class instruction. The growing popularity of the movement being obvious from the number of new districts which have taken up the work and have sent officers for training.

Are you an electrical fisherman? If not, all you need in order to class yourself in this category is the new artificial minnow, which is made luminous by electricity and resembles a wriggling worm when cast into the water. It is reputed to attract fish day or night. Fine wires protect the bait from breakage, and an electric battery supplies the current.

## NIGHT FLYING MAY SOON BE COMMON

**Guides or Beacon Lights Necessary When Stops Are to Be Made for Delivery of Mail**

CHICAGO, July 10.—Night flying by aviators has been brought squarely before the public by the great non-stop flight across the continent by Lieutenants MacReady and Kelley, and, through this demonstration of its feasibility, general night flying and the delivery of mail during the night may become an accomplished fact before the end of the Summer, according to I. J. O'Malley, of Chicago, in a recent address before the Chicago Aviation Club.

"A great part of the plans for this epoch-making achievement in aviation now rests with the public utility lighting companies or the cities themselves," said Mr. O'Malley. "Guide or beacon lights are necessary for night flying, particularly when stops are to be made for delivery of mail or passengers. A great start has been made in this respect, as well as in the construction of landing fields, and probably more work will be done in this direction during the coming Summer.

### Develops Plan

"The United States Aerial Mail has developed a plan for flying night mail which seems thoroughly practicable, once the various cities over which the night mail passes agree to maintain the necessary lighting system and emergency landing fields.

"It is a fact that the whole future success of the aerial mail hinges upon the success of night flying, since the time that is lost by laying over nights would eliminate the saving in time obtained through day flying.

"The night flyer is reduced to flying by compass, and no compass has yet been evolved which is sufficiently reliable to be depended upon exclusively. Then the question of forced landings is involved. In event of motor failure the flyer is obliged to make a landing. This is sometimes dangerous, although not as much as one might think, since a plane, properly equipped with searchlights operated from a battery, can be guided intelligently when near the ground, although being without power it cannot rise again if the ground is unsuitable for landing.

"In general, night flying depends upon beacon lights at various points along the route by which the flyer may know his location; emergency landing fields indicated by upward streaming searchlights; planes equipped with searchlights for landing, and the cultivation of a night 'flying sense.'"

### LIMEJUICERS

Time is every bit as much an avenger as a healer.

Today British ships may not enter the territorial waters of the United States of America with any intoxicating liquor on board.

American liners are dry, and the U.S. navy for some years has slaked its official thirst with grape-juice. The Yankee crossing the Western Ocean in a Yankee ship has no hope of a real drink until he sets foot in England.

And yet for more years than most seafaring men can remember the American sailor has, in contempt and derision, nicknamed the British merchant vessel "The Limejuicer!"

The British merchant seaman is not encouraged to drink while he is afloat. He has no ration of rum, like his brother in the navy. Rum is issued to him, in thimblefuls, only after really heavy weather and long hours on deck.

But because men who spend long periods at sea without fresh vegetables have a habit of developing scurvy, the Board of Trade decree that ten days out from port each man shall have a daily ration of limejuice.

Other nations give their men crude wine and other liquors which have much the same effect. The Yankee merchantman fell into that category; wherefore, whenever he met Jack ashore, he precipitated a fight by making rude remarks about "goldarnsed Limejuicer"—or words to that effect.

The name stuck. All the maritime world knows a British merchant vessel, and especially a sailing ship, as a "Limejuicer." And the Yankee seaman, now ground under the heel of Mr. Pussyfoot, was our godfather in the matter.

Time, you see, has turned the tables. Not the Red Ensign, but the Stars and Stripes, is the limejuice flag today. The American shellback who hankers after his rum and molasses must ship in a British ship. He may get it there. He surely will not on board his own craft. No more will he sing:

The limejuice ship put out to sea—
Yo ho, bullies, for 'Frisco!
And they gave them coffee and gave them tea,
Which never would do for you and me—
With a hey and a ho for 'Frisco!

No. I imagine they will not talk much about "Limejuicers" in the near future.—London Daily Mail.

### Nullifying International Law

No more than a hundred years ago it would have looked like a declaration of war if the United States had broken seals on British ships in American ports and confiscated liquor in excess of the amounts prescribed for use of the crews by the treasury department at Washington. Even today the incident has much of the character of a polite slap in the face. After a formal protest, the officers of the Baltic and the Berengaria took it all in good part and the officials of the British embassy were tolerant. Nevertheless, there is a certain strain behind the tolerance and courtesy, a realization also that the situation is an impossible one.

Without quite intending to do it, the United States adopted a liquor law, the Volstead Act, which failed to conform with international usage and international law. It is according to precedent, and the United States has itself insisted, that a vessel takes with it even into foreign waters the laws of the nation of its registry. Under that rule the liners of Europe could serve alcoholic liquors on board within the American three-mile limit, but the Volstead Act as interpreted by the Supreme Court supersedes international law within territorial waters of this Republic. Hence the seizures of English drinkables, modified only by Secretary Mellon's subterfuge in defining the usual wine ration of the crews as medical supplies.—New York World.


**Gordon Drysdale LIMITED**

1211 DOUGLAS STREET

*The Corselette for Summer Special, $1.75*

A back-fastening Corselette, made with four garters, is of flesh color Francine cloth, which is firm, durable fabric, and very adaptable to this type of garment. The triangular insert of surgical elastic in the hip portion insures graceful lines and comfort. Sizes 32 to 38. Special, **$1.75.**

*Muslin Underwear Specials*

White Muslin Corset Covers in regulation style, and finished with embroidered top, reduced to **35¢.**
Better Quality Lace or Embroidery Trimmed Corset Covers, made with built-up shoulders or bodice top, reduced to **70¢.**
Muslin Nightgowns, with round or square necks and short sleeves, reduced to **95¢.**
Nainsook Nightgowns, in several different styles, reduced to **$1.85.**

*Plain Cream Flannel Skirts Good Value at $7.95*

Made with attractive pockets, trimmed with silk stitching and pearl buttons and of a fine good wearing quality cream flannel. Special price **$7.95.**

*White Hats Special $4.75*

Attractive Summer Hats of plain white straw, combinations of ribbon and straw, imitation panama, tagel and soft crush stitched felts. Ideal models for sports or general wear. Special **$4.75.**

*Satin Ratine Reduced to $2.95 a Yard*

A heavy satin faced silk fabric which resembles ratine, is 38 inches wide and is available in three colors only, navy, sand and jade. Specially reduced to clear at **$2.95** a yard.

*Middies for Ages 6, 8 and 10 Years Reduced to $1.25*

In regulation and Balkan styles, with pocket and collars in plain white, navy or rose trimmed with braid. Reduced to **$1.25.**

*Specials in Knit Underwear*

Women's Ribbed Vests in flesh and white; made with band top or beaded edge lace yoke. Special, **2** for **$1.00.**

Women's Union Suits, with band top, tight knee or opera top and loose knee. Special **80¢.**


### Looking Forward

If but the kindly years may grant us still
To track the lonely valley to its end,
And view, though from afar, the crag-bound hill
Lift its long greeting—as old friend meets friend
In life's brief rest from labor at the last,
When all that asks the clearer word is spoken,
When heart knows heart, and all the wistful past
Wakes in one glance—then shall this love, unbroken,
Ye mountains, by our striving and your strength,
Find its last pleasure only in the seeing,
And deep beyond all depth of words at length
Pulse with a life more lasting than mere being.

And when our last gold sun shall turn to wake
Late amber shadows in the sleeping grass,
And the grey lashes of the evening lake
Shall close forever on our last dim pass,
The best of us, the soul we never lost,
Shall join that host upon the cloud-girt stair;
Selfless, a part of all we loved the most,
Friends of the mountains, you will find us there.

—G. W. Young.

## SEISMIC OBSERVATORY HEWN IN SOLID ROCK

CLEVELAND, July 10.—A subterranean seismic observatory which probably will be the most completely equipped in America will be hewn in solid rock underlying the campus of the new St. Ignatius College in Fairmount Heights, Rev. Frederick L. Odenbach, S. J., professor of natural sciences and curator of the college observatory, announces.

"The rock underlying the new campus will give me a perfect foundation for my pendulums and seismograph instruments," Father Odenbach said. "With this I shall be able to record the slightest tremor without the interference of local disturbances.

"At present a passing street car or motor truck makes its impression on some of my more delicate pendulums."

### Important Guest

Hubby came home and found an argument going on. His wife was trying to give a bridge party.

"What's the row?" he demanded.

"One of the guests is threatening to walk out," explained his wife in a whisper. "I must conciliate her."

"Conciliate nothing. Let her walk out."

"Can't be done, hubby. She'll walk out with six chairs and four bridge tables I borrowed from her."—Louisville Courier-Journal.


# A Moderate Amount

of Grape-Nuts for the cereal part of your meal. Think of it! You cannot buy a more economical cereal food. Serve with cream or milk.

The great economy of Grape-Nuts is due to the highly concentrated nourishment it contains. Its popularity, to its delicious flavor and healthfulness. Ready to serve right from the package.

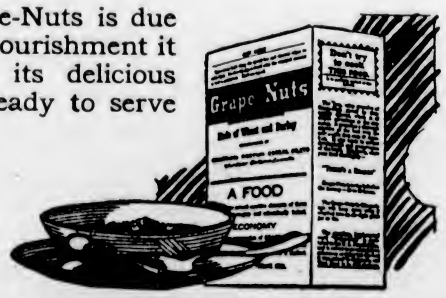


CANADIAN POSTUM CEREAL CO., LIMITED
Head Office: Toronto Factory: Windsor

*"There's a Reason"*

# Grape-Nuts

THE BODY-BUILDER

MADE IN CANADA

316

## "I Love to Dance but—OH! MY FEET!"

**Try this and forget all your aches, pains, strains, corns, callouses or other foot troubles**

All you need is a highly medicated and oxygenated foot bath prepared by adding Reudel Bath Saltrates to plain water. Refreshing, soothing, healing, and antiseptic, its wonderful effects upon sore, tired muscles, aching bones, irritated nerves, and sensitive skin, make you feel like jumping with joy, and quickly render dancing a real pleasure again. Millions of packets have been sold and the sale is increasing daily. *This means something*, and must convince even the most sceptical of its real merit. In packets of convenient size and at very low price from druggists everywhere. Ask them to tell you about Reudel Bath Saltrates.

## Goods and Luggage Collected

packed, crated and delivered to any house address in Great Britain by the quickest routes and lowest rates. Export Papers, Marine Insurance. Your inquiries solicited.

REMOVERS SHIPPING AGENTS CUSTOMS BROKERS

**DUNCAN STORAGE COMPANY**

Warehouses, 516-520 Beacon Square. 522-530 Chancery Lane. Office Phones: 1665 and 1664

# THE SPORTING WORLD

## SAILORS WILL BOX AT DRILL HALL TONIGHT

Long List of Events on Programme for Big Tournament Arranged to Benefit Esquimalt Sailors' Home, in Which Ship's Company of H. M. S. Curlew Will Take Big Part

### *Tournament Patronized By Lieutenant-Governor*

A REAL old-time naval boxing tournament is promised all those lovers of the fight game who go to the Drill Hall tonight to take in the show which has been arranged by local sportsmen in honor of the visit to the port of H. M. S. Curlew.

There is a long programme of events to be run off, and that it will be run off in real shipshape style can be guaranteed, seeing the capable management which is handling the affair. The bouts will be fought under the rules of the Services Boxing Association, which call for two judges and a referee outside the ring. All necessary preparations have been made for the comfort and convenience of spectators, and a really interesting evening is sure to be spent by all who take in the bouts.

**A Worthy Object**

The fact that it is being staged in aid of the Esquimalt Sailors' Home is an additional reason to suppose that the attendance will be large, although, with the large majority of the bouts between naval boxers and the officers and crew of the British warship doing everything to add eclat to the event, there can be little fear that Victorians, who always have an extra warm corner in their hearts for the men of the Navy, will not turn out in force to see the fun, help benefit the cause for which it is provided, and do honor to the visiting sailormen.

His Honor the Lieutenant-Governor of British Columbia is giving the affair his patronage, and the committee of local sportsmen, who are handling this big sporting attraction are as follows: Mr. R. H. Pooley, M.P.P. (chairman); Lieutenant Ronald C. Watson, R.C.N.; Petty Officer Kinch, R.C.V.R., and Mr. W. H. Davies.

The contests are scheduled to start at 8 p.m. sharp, and all the contestants must be on hand at 7 p.m. for medical examination and weighing-in. The ticket office at the Drill Hall will be open at 7:30 p.m. Children attending school will be admitted at a small charge. The official programme is as follows:

**Novices Competition**

Class I—Heavies

Fight No. 17—McAllister, V.I.A.A., 160 pounds, vs. Snelling, V.I.A.A., 165 pounds.

Class II—Middleweights

Fight No. 12—F. Gibson, Esquimalt, 140 pounds, vs. J. Watts, Esquimalt, 160 pounds.

Fight No. 13—Stoker Davies, R.N., 142 pounds, vs. H. Goad, Victoria, 148 pounds.

Class III—Lightweights and Under

Fight No. 1—O.D. Robinson, R.C.N., 135 pounds, vs. Signaller Brown, R.N., 112 pounds.

Fight No. 2—O.D. Studdington, R.C.N., 110 pounds, vs. C. Morris, V.I.A.A., 125 pounds.

Fight No. 3—O.D. Lewis, R.C.N., 135 pounds, vs. Ldg. Stoker Smyth, R.N., 135 pounds.

Fight No. 4—O.D. Hobday, R.C.N., 135 pounds, vs. L. Woodley, Esquimalt, 112 pounds.

Fight No. 8—Winner of No. 1 vs. winner of No. 2.

Fight No. 9—Winner of No. 3 vs. winner of No. 4.

Fight No. 16—Winner of No. 8 vs. winner of No. 9.

**Boys' Competition**

Class I—Heavies

Fight No. 14—Boy Regan, R.N., 148 pounds, vs. Boy Mitchell, R.N.

Fight No. 20—Winner of No. 14 vs. Boy P. E. Willis, R.N., 145 pounds.

Class II—Middleweights

Fight No. 5—Boy Bridgewater, R.N., vs. Boy Caines, R.N.

Fight No. 10—Winner of No. 5 vs. Boy Bowgate, R.N.

Fight No. 6—Boy Donaldson, R.C.N., vs. Boy Lee, R.N.

Fight No. 11—Winner of No. 6 vs. Boy Davis, R.N.

Fight No. 18—Winner of No. 10 vs. winner of No. 11.

Class III—Lightweights and Under

Fight No. 7—Boy Dickerson, R.C.N., 114 pounds, vs. Boy Nagil, R.N.

Fight No. 17—Winner of No. 7 vs. Boy Dick, R.C.N., 105 pounds.

**H.M. Services Experienced Boxers' Competition**

Heavyweights

Fight No. 15—Leading Seaman Pople, R.N., 159 pounds, vs. Signalman L. Sears, R.C.N.V.R.

Welterweights

Fight No. 21—Leading Seaman Mason, R.C.N., 145 pounds, vs. Private McSweeny, R.M.L.I.

**Special Event**

Three-round contest for world's dustweight championship. Albie Davies, age 11, 60 pounds, holder, vs. Jumbo Davies, age 10, 61 pounds.

### DAVIS CUP TENNIS

EASTBOURNE, England, July 10.—The Spanish lawn tennis team in the Davis Cup competition today eliminated Holland from the European semi-final by winning the doubles. The Spaniards took both singles yesterday. Flacquer and de Gomar won today's match from Timmer and Bryan, of Holland, 6-4, 6-3, 6-2.

Spain will meet the winner of the France-Switzerland tie.

EASTBOURNE, England, July 10.—Suzanne Lenglen's ability to hold her own against first-class male players was demonstrated here today when, after the Davis Cup match, she figured in a winning mixed partnership against players of Spain and Holland. She and Flaquer defeated de Gomar and Van Lennep, 6-2, 7-5.

## REACH FINALS IN SPENCER'S TENNIS

INTERESTING MATCHES ARE SCHEDULED FOR TODAY

Club Members Invited to "At Home" by Head of Firm—Prizes on Exhibition at Courts

Last night's play in Spencer's club championship tournament at Craigdarroch brought this event considerably nearer its conclusion. Miss Mercer and Miss B. Campbell, having both reached the finals in the ladies' singles last night, will meet at 3:15 this afternoon to decide the championship in this event and a spirited contest is looked for. Both these ladies will again be in action at 6 p.m., being partnered by Wescott and Knapman respectively in the final match of the mixed doubles.

The men's singles final between H. Barnes and List is arranged for 6:45 p.m. The opponents are very evenly matched and it will not be surprising to see this match extend to the full five sets.

As the weather prospects are of the fairest, an exceptionally large gathering of club members is anticipated to witness the games and attend the "at home" to which the club has been very kindly invited by Mr. and Mrs. Spencer. It is expected that the cricketers and the baseball team will further swell the crowd after having played their matches elsewhere.

The beautiful array of cups, of which, through the generosity of Messrs. J. W. and D. S. Spencer and The Times Printing and Publishing Company, Limited, the David Spen- Athletic Club is the fortunate and proud possessor, will be on display at the courts during the afternoon.

The results of last night's matches and the draw for this afternoon follow:

**Ladies' Singles (Semi-Finals)**

Miss B. Campbell beat Miss Humphreys, 6-2, 6-1.

Miss Mercer beat Miss Smith, 6-3, 6-2.

**Men's Singles (Semi-Final)**

H. Barnes beat Laver, 6-0, 6-4, 6-1.

**Mixed Doubles (Semi-Finals)**

Miss Mercer and Westcott beat Miss Flucke and Wylie Grant, 6-2, 6-3.

Miss B. Campbell and Knapman beat Miss Smith and J. V. Barnes, 6-1, 7-9, 6-2.

**Men's Consolation Singles**

Wilkinson beat Willsher, 6-0, 6-0.

**Draw For Wednesday**

At 2:30 p.m.—

Williams plays Harper.

Mrs. Scott plays Miss Eve.

Mrs. Sumner plays Miss Raven.

At 3:15 p.m.—

Miss B. Campbell plays Miss Mercer (ladies' singles final).

List and Laver play Nixon and Tallack (semi-final, best of five sets).

At 4:15 p.m.—

Miss Pritchett and Miss Flucke play Miss H. Tyrrell and Miss Humphreys ((semi-final).

At 6:00 p.m.—

Miss Mercer and Westcott play Miss B. Campbell and Knapman (mixed doubles final).

At 6:45 p.m.—

H. Barnes plays List (men's singles final, best of five sets).

It is planned further, if possible, to play off the following consolation singles in the course of the evening: Miss Pritchett vs. Miss Grant; Miss Flucke vs. Miss Brown; R. Tomlinson vs. Lashmar; Neary vs. McCloy.

### FIGHT POSTPONED

MILWAUKEE, July 9.—The Rocky Kansas-Johnny Mendelsohn fight, which was to have been held here tonight, was postponed until Wednesday night, when Kansas, through his manager, refused to meet the Milwaukee boy because he was four pounds overweight.

### *Rickard Expects Record Crowd to See Willard And Firpo In Action*

NEW YORK, July 10.—A line of nearly 1,000 fight fans was on hand today at Madison Square Garden when the ticket sale for the Jess Willard-Luis Firpo match was resumed, with indications that Promoter Tex Rickard's prophecy of a record crowd would be fulfilled when the heavyweight show begins at Boyle's Thirty Acres, Thursday night.

On the basis of the increasing demand for reservations during the past few days, Rickard predicted that the attendance would eclipse the 90,000 figure set at the Dempsey-Carpentier bout two years ago.

The "gate," at a scale of $1 to $15, is expected to exceed $500,000.

### *Is Back in the Game*

MISS CECIL LEITCH

former British, Canadian and French golf champion, is returning to the game this Autumn, and has entered for a championship tournament in Britain. She will be warmly welcomed back to the ranks of women golfers. She has been kept from the game for a long time through an accident.

## KIRKWOOD HEADS QUALIFYING LIST

EX-AUSTRALIAN GOLF CHAMPION FAR IN LEAD

Lone Canadian Entrant Gains Place—Sweetzer and Ouimet Also Come Through Test Successfully

INWOOD, N.Y., July 10.—Dave Spittall, Toronto, the only Canadian entrant in the United States golf open championship tournament, turned in a card of 155 for the 36 holes in today's qualifying round and easily qualified. His score landed him in third place among the 18 golfers who came through the round successfully. Spittall took 78 in the morning round and came through in the afternoon with 77.

Leading the list of those who qualified today was Joe Kirkwood, former Australian champion, with a score of 144. In the morning he was around in 70, two under par. He was ten strokes better than any of the others who finished within the limit of 159 to qualify.

Three of the ten amateurs who qualified here were Jesse Sweetser, national amateur champion; Francis Ouimet, of Boston, and Alex. Lamour, of Rye, N.Y.

### *Feature Races at Toledo Are Postponed for Rain*

TOLEDO, July 10.—Rain, which fell in torrents after the second race of today's Grand Circuit programme, forced the postponement of the Fort Miami $5,000 stake for 2:08 trotters and the Sherwood Trot, valued at $2,000 for three-year-old trotters.

Two events were concluded before the rain, the second division of the 2:18 trot won by Busy Hall, in slow time, and the 2:09 pace, which Wrack took in straight heats, Hick McMahon thus winning the first race of the year.

## *C.P.R. Balltossers Are Forging Ahead*

Add to Their Lead by Victory Over Automotives Last Night After Good, Close Game—"Red" McIntyre Pitches Nice Ball for Winners, Who Take Lead in Fifth

LEAGUE STANDING

| | Won | Lost | Pct. |
|---|---|---|---|
| C. P. R. | 8 | 3 | .727 |
| Eagles | 6 | 5 | .545 |
| Automotives | 2 | 8 | .200 |

THE C.P.R. lengthened their lead in the league race last night when they defeated the Automotives, but not before the mechanics had thrown a scare into them. The score was eight to six, and is a fairly good indication of the play. The Automotives went into the lead in the third inning, when they scored three runs on as many hits, and one error. The railroaders scored one in the fourth, and took the lead in the fifth when they scored four times. They should have been blanked in this inning, as two men were out and Harry Copas flew to left. Larson had the ball in his hands, but Beek thought he should help him hold it, and between them the ball was dropped. Two runs trickled across on this miscue, and the next two batters hit safe, scoring another brace. The railroaders were handed three more counters in the seventh when the mechanics bungled five chances.

The Mechanics showed signs of life in their half of the seventh, when they rang the bell three times. Moser walked, Hall was beaned, Gandy was safe on an error, Moser scoring. The next two men retired on strikes, but Fetherston came through with a double, which scored Hall and Gandy. Fetherston was caught stealing third.

"Red" McIntyre turned in a good game for the Cee Pees, allowing only six hits, and retiring seven on strikes. Moser also pitched a nice game, except for the fifth inning, when the Railroaders got him for five hits.

The next League game will be on Thursday evening, when the Automotives clash with the Eagles.

**Box Score**

| C.P.R.— | AB. | R. | H. | PO. | A. | E. |
|---|---|---|---|---|---|---|
| Webster, 2b. | 5 | 0 | 2 | 3 | 3 | 0 |
| Gravlin, 3b. | 5 | 2 | 2 | 1 | 2 | 0 |
| H. Copas, s.s. | 4 | 2 | 1 | 4 | 2 | 2 |
| Jackson, 1b. | 4 | 2 | 1 | 9 | 0 | 1 |
| R. Copas, c.f. | 5 | 1 | 1 | 1 | 0 | 0 |
| Whyte, l.f. | 5 | 0 | 1 | 1 | 0 | 0 |
| C. Campbell, c. | 5 | 0 | 1 | 7 | 2 | 0 |
| Saunders, r.f. | 5 | 0 | 0 | 0 | 0 | 0 |
| McIntyre, p. | 4 | 1 | 1 | 1 | 2 | 0 |
| Totals | 42 | 8 | 10 | 27 | 11 | 3 |

| Automotives— | AB. | R. | H. | PO. | A. | E. |
|---|---|---|---|---|---|---|
| Hall, 2b. | 3 | 2 | 1 | 3 | 2 | 1 |
| Gandy, 3b. | 5 | 1 | 1 | 2 | 3 | 2 |
| Larson, l.f. | 4 | 1 | 1 | 2 | 0 | 1 |
| Newman, s.s. | 4 | 0 | 0 | 0 | 3 | 2 |
| Fetherston, 1b. | 4 | 0 | 1 | 9 | 0 | 0 |
| Beek, c.f. | 4 | 0 | 1 | 0 | 0 | 0 |
| Ross, c. | 3 | 0 | 0 | 7 | 1 | 0 |
| Todd, r.f. | 3 | 0 | 0 | 3 | 0 | 0 |
| Moser, p. | 3 | 2 | 1 | 0 | 2 | 1 |
| Totals | 34 | 6 | 6 | 26 | 11 | 7 |

R. Copas out, hit by batted ball.

Score by innings—

| | | | | | | | | | | |
|---|---|---|---|---|---|---|---|---|---|---|
| C. P. R. | 0 | 0 | 0 | 1 | 4 | 0 | 3 | 0 | 0 | —8 |
| Automotives | 0 | 0 | 3 | 0 | 0 | 0 | 3 | 0 | 0 | —6 |

**Summary**

Two-base hits, R. Copas, Fetherston. Stolen bases, H. Copas. Struck out, by McIntyre 7, Moser 5. Bases on balls, off McIntyre 3, Moser 2. Hit by pitched ball, Hall by McIntyre. Passed ball, Ross 1. Left on bases, C.P.R., 9; Automotives 5.

Umpire, Allie McGregor.

### TODAY'S CRICKET

Two Wednesday League cricket matches are on today's schedule. University School plays St. Aidan's, and Hudson's Bay plays Spencer's at the Jubilee Hospital ground. Both matches start at 2:30 p.m. Broad Street will play a friendly match against the United Services at Work Point. Selected teams are announced as follows:

Hudson's Bay—C. Speak, A. E. Haines, G. Wharf, P. Shrimpton, S. L. Ward, E. Verrall, F. Ackroyd, A. E. Rose, W. Durrant, H. Linder, T. Parkes, B. M. Gahagan and C. Ellis.

University School—F. C. Pollard, F. N. Cabeldu, W. J. Ham, J. C. Hodson, G. Wenman, C. K. Allen, N. Wolfe, K. M. Pate, J. Bryden, H. E. Mayer and Lieut.-Col. Goodday.

Broad Street—D. Fletcher, G. Heinekey, E. H. Pendray, W. Cowan, G. Freeman, Eric Queinton, W. Bartholomew, D. Donaldson, P. Richardson, J. Wormald and A. Barber.

### *B.C. Electric Wins Against Cedar Hill*

Last Saturday afternoon an inter-club tennis match was played between the B. C. Electric Railway and the Cedar Hill Tennis Clubs on the courts of the former club, and although the start was delayed by the inclement weather fifteen sets were played and an enjoyable time was spent. Tea was served by the ladies of the home club. The match resulted as follows: B. C. E. R., eight sets, 72 points; Cedar Hill, seven sets, 63 points.

### WILLARD AND FIRPO EASE UP ON WORK

NEW YORK, July 10.—Luis Angel Firpo suspended fistic activities today and devoted himself to less strenuous preparation for his encounter with Jess Willard on Thursday night.

Willard also started on a wind-up programme of light training.

## *'Varsity Cricket Won By Dark Blue Eleven*

Oxford Overwhelms Cambridge in Annual Event, Winning by an Innings and Over Two Hundred Runs—Many Centuries Scored in County Matches—West Indians Beat Leicester Easily

LONDON, July 10—The match at Lord's between cricket elevens representing Oxford and Cambridge Universities, which was commenced yesterday came to an abrupt conclusion today. Oxford overwhelmed their opponents by an innings and 227 runs. Winning the toss, Oxford compiled 422 yesterday on a perfect wicket, but a terrific thunderstorm left Cambridge with an extremely difficult wicket to play on. Oxford dismissed their opponenas for 59 runs in the first innings and 136 in the second. Taylor obtained 109 runs for Oxford.

The West Indies touring team defeated Leicester on the first innings, West Indies, 385 and 109 for four wickets, declared; Leicester 242 and 179 for seven wickets; Fernandes 110.

**County Championship**

County cricket championship matches resulted as follows:

Nottinghamshire defeated Lancashire by an innings and 14 runs. Notts made 366, Lancashire 144 and 208; Whysall 149 and Makepeace 108, not out.

Kent defeated Essex by 10 wickets. Essex 145 and 235, Kent 316 and 68 for no wickets; Hardinge 106.

Yorkshire defeated Somerset by an innings and 130 runs. Yorkshire 446 and six wickets, declared; Somerset 226 and 90; Holmes 199, not out; Sutcliffe 139.

Northampton defeated Glamorgan by two wickets. Glamorgan 210 and 203, Northampton 207 and 208, eight wickets; Wooley 116, not out.

Hampshire defeated Warwickshire by an innings and 58 runs. Warwickshire 208 and 247, Hampshire 511; Mead 222.

### FAVORITES ALL WIN CLAY COURT TENNIS

INDIANAPOLIS, July 10.—Favorites in the thirteenth annual clay court tournament, in progress here today, disposed of their second-round opponents. William T. Tilden defeated Aldrecht Kepp, veteran Indianapolis player, 5-7, 6-3, 6-4.

Manuel Alonzo, ranking No. 1 in Spain, refeated Jack Harris, of Chicago, 6-2, 6-2.

Wallace Johnson, of Marion, Pa., and the Kinsey brothers, Robert and Howard, of San Francisco, also won their matches.

### *Swedish Swimming Star Breaks Two Records*

GOTHENBURG, July 10.—Arne Borg, the Swedish swimming star, set two new world records at the international athletic games here, covering 1,000 metres in 14 minutes, 14 4-10 seconds, thereby beating his previous record of 14 minutes, 17 3-10 seconds, and swimming 1,500 metres in 21 minutes, 35 5-10 seconds, as against the previous record of 22 minutes flat held by George Hodeson, of Canada.

Borg is expected to meet Johnny Weismuller soon, provided the latter's physical condition permits.

### LEONARD RESTING UP

PHILADELPHIA, July 10.—Benny Leonard, world's lightweight champion, returned to New York today after his defeat of Alex Hart, of Lorraine, Ohio, last night, to take a brief rest before he starts training for his bout with Lew Tendler, the Philadelphia challenger.

## THE LONG DRIVERS

ROGER WETHERED WON FIELD CHALLENGE CUP AT TROON

Had Carry of 262 Yards—Arthur Havers, Open Champion, Runner-Up—Walter Hagen Fifth

Following the qualifying round of the British open golf championship tournament at Troon the long driving competition for the Field Challenge Cup was held on the Troon links. The amateur champion of the year, Roger Wethered, consoled himself for failing to qualify in the open championship by driving the four splendid balls which won him the cup, and got within two yards of the special prize for distance as well. His last and shortest drive was 263 yards, 1 foot, 10 inches, and for his three best the score was: 276:0:8, 264:1:5, 268:1:0. Arthur Havers, the winner of the open, was the runner-up. His best three drives were: 270:0:10, 265:0:0, 253:1:3.

Walter Hagen was fifth. The longest carry was R. Wethered's 262 yards, closely followed by Abe Mitchell's 260, and it must be said that there was very little run indeed on the ball after it had pitched, 10 yards being a high average, and sometimes only as many feet were found possible.

The average drive made by the first 24 competitors was just over 262 yards, which is over six yards better than the average of the twelve best men last year. Hagen was not so consistent as he was last year and he hit first drive out of bounds. James Braid and Abe Mitchell placed all their four balls respectively in a ten-foot square.

### FINAL WINNERS IN OKANAGAN TENNIS

KELOWNA, July 10.—Winners of the final games of the Okanagan Valley Lawn Tennis tournament are as follows:

Ladies' doubles—Miss Tatlow and Miss Kloepfer, Vancouver.

Men's singles—P. G. Dodwell, Summerland. Dodwell defeated Cardinal, Vancouver, 3-6, 6-4, 4-6, 6-4, 6-3.

Ladies' singles—Miss Tatlow.

Men's doubles—Okanagan championship—Metcalf and Worsley.

Men's doubles—Championship of the Interior—Dodwell and Worsley.

Mixed doubles—Dodwell and Miss Fresman.

Men's singles, Junior—Kidson, of Vernon.

Men's singles, Veterans' trophy—Morrison, of Vernon.

## *Miss Leeming Beats Idaho Champion In Portland Tennis*

Young Victoria Tennis Star Furnishes Only Surprise of the Day When She Defeats Mrs. Henry, of Los Angeles, After Hard Three-Set Match at Multnomah Club

PORTLAND, July 10.—Van Dyke Johns, of Seattle, and Wallace Scott, of Tacoma will play for the Pacific Northwest sectional championships Thursday, on the Multnomah Club courts. By playing consistently since the tournament started Monday the two northern players eliminated the cream of the northwest racquet stars in their scramble for the championship.

Scott's playing was especially noteworthy, as he eliminated Leon de Turenne, of Seattle, leading ranking Northwest player in 1922, in a sensational three-set match in which the first set went to 12 games and the second to 16. The final score was 7-5, 9-7, 6-3.

**Portland Team Beaten**

Portland's doubles team, Catlin Wolfard and Rogers MacVeagh, who are wearing the Multnomah Club colors, lost to Turenne and Johns, of Seattle, 6-1, 9-7, 6-4. Except for the second set, when the Portlanders played the visitors to a standstill, the Seattle pair played better tennis and were the steadier.

Harry Shaw, of Seattle, reached the finals in the junior championship by defeating Hodgins, of Victoria, B.C., in two straight sets, 6-0, 6-1. Shaw and Ed Murphy, of Portland, will play for the championship and for the right to represent the Northwest in the national tournament.

**Miss Leeming Wins**

In the state championship tournament there were no upsets in the men's singles. Irving Weinstein, ex-Washington state champion, and Elmer Griffin, Oregon state champion, both of San Francisco, won their matches easily. In the women's singles the only surprise occurred when Miss Marjorie Leeming, of Victoria, B.C., defeated Mrs. W. M. Henry, of Los Angeles, Inland Empire and Idaho state champion, in a hard fought three-set match, 6-2, 3-6, 6-4.

**Other Results**

Results in the morning play today included

Don Munro, Portland, defeated T. H. Leeming, Vancouver, B.C., 7-5, 6-3.

L. K. Verley, Victoria, B.C., defeated J. B. Bilderback, Portland, 6-2, 6-1.

L. K. Verley, Victoria, defeated T. C. Smith, 6-3, 6-3, 6-2.

**A Three-Hour Match**

(Special to The Colonist)

PORTLAND, July 10.—Victoria tennis players sizzled yesterday afternoon. Playing sectional championship, Verley defeated Smith, of Portland, in three straight sets. Gordon defeated Wakeman, Portland, three out of four, and was later beaten in a spectacular match by Vandyke Johns, of Seattle, last year's winner of the sectional championship, in a five-set encounter lasting nearly three hours. Both players were exhausted, sixty games being played. Johns plays Wally Scott, of Tacoma, in the finals on Wednesday.

Verley and Gordon defeated Murphy and Steinmeitz, Portland, and will meet McGill and Geers, Vancouver. In the junior boys' event Hodgins, playing excellently, was beaten by Shaw, of Seattle.

**Ladies All Win**

Victoria ladies all won their first rounds. Marjorie Leeming defeated Mrs. Henry, well-known Californian, one of the scratch players, in an excellent three-set match. Miss Leeming played exceedingly steady tennis. She afterwards defeated Mrs. Clark, of Portland, in straight sets. Mrs. Denniston and Mrs. Knox both won their first rounds. Mr. Knox and Mr. Leeming were put out in the first round of singles.

### *Quits the Boxing Ring*

JIMMY WILDE

former world's flyweight boxing king, who has retired from the ring. He will devote his time to business and a private estate in England.

## SERGT. MAPP WINS THE KING'S MEDAL

WEATHER CONDITIONS AT BISLEY FAVORABLE

Several Canadians Win in Practice Shoots and Sweepstakes—Duke of Connaught to Present Prizes

BISLEY CAMP, July 10.—His Majesty the King's medal competition, open to 100 selected competitors from the regular army and militia and 50 from the territorial army who are serving in a unit stationed at home, produced some fine shooting at Bisley today. Sergeant G. Mapp, of the Small Arms School, Hythe, was the winner, with 151. He won the army championship last year. After his win tonight, Sergeant Mapp was chaired from the range, a band attending.

Competitors today found the "fire with movement" practice hard going on account of the hard ground and close atmosphere. The Halford Memorial Challenge Cup competition, shot at 1,000 and 1,100 yards, 15 shots at each distance, was won by C. J. Woodrow, of the English Eight Club, with 144. In the Birmingham Small Arms competition, open to tyros, four men tied for first place.

**Canadian Winners**

The Canadians are going strong in the practice events. Those obtaining prizes in practice shoots and sweepstakes today were: M. P. Blair, 72nd Seaforth Highlanders, Vancouver; Sergeant-Major W. A. Hawkins, 48th Highlanders, Toronto; Sergeant J. A. Lucas, Queen's Own Rifles, Toronto; Staff-Sergeant A. E. Paddock, Royal Hamilton Regiment, Hamilton, Ont.; Sergeant-Major P. Hugh, Kingston, Ont., with possibles at 200 yards.

The Edge match squad competition, open to all comers, at 1,000 and 1,100 yards, 15 shots at each distance, was won by Lord Cottesloe, who scored 143 out of a possible 150. Maccecll, North London, was second in the competition. The J. H. Steward Challenge Cup, a competition for tyros, open to any number of teams of four members from rifle clubs affiliated with the National Rifle Association or some unit of His Majesty's forces, was won by H.M.S. Victory "C" team.

The Duke of Connaught will present the prizes to the winners on the last day of the Bisley shoot.

### RECORD IS CLAIMED FOR HOMING PIGEON

EDMONTON, July 10.—What is said to be a new world's record for racing pigeons has been set, according to a telegram received today by Mayor Duggan. On May 28 thirty pigeons were released on the market square here bound for their lofts in San Antonio, Texas, a distance of 1,832 miles. Today's notification was that one bird arrived at his home on July 3, having taken six weeks to accomplish the feat. The greatest distance known to have been flown before is 1,089 miles, it is stated.

### JUNIOR BASEBALL

There is a lot of speculation as to what will happen on Wednesday evening at the Royal Athletic Park when the Pirates and Oaklands fight it out to a decision.

This will be a good game, as the Junior League championship is at stake. If the Pirates win they will have secured both halves of the league, and won't have to take part in a play-off. If Oaklands win, it will occasion a three-corner tie for the second half. At present the betting is in favor of the Pirates, but Oaklands intend to upset all the dope. The game starts at 6:45 o'clock. The Pirates expect all their supporters to be out in force, as this may be their last game.

### *Rickard and O'Rourke Get Together In View Of Dempsey-Wills Bout*

NEW YORK, July 10.—Tex Rickard and Tom O'Rourke, rival boxing promoters, have buried the hatchet sufficiently deep to meet for a discussion of a bout between Jack Dempsey and Harry Wills, Negro boxer, it was disclosed today. O'Rourke, who claims to have Wills under contract for his next appearance, and Rickard, who lays claim to Dempsey's services in the East, indicated the match was probable, provided Jack Kearns, the champion's manager, could be induced to see the light.

Both promoters professed to believe the bout would prove a better drawing card that a match between Dempsey and either Firpo or Willard.

### WILLARD HAD BETTER HUNT UP A "ZIPPLE"

NEW YORK, July 9.—Six Argentines and one coati, an animal that somewhat resembles an anteater, arrived from South America on the Pan-American today to help Luis Angel Firpo achieve victory over Jess Willard at Boyle's Thirty Acres Thursday night.

The Argentines, confident that Firpo can whip Willard and Champion Jack Dempsey, singly or simultaneously, declared themselves ready to bet everything they had on their countryman. And if they succeed in their design of getting Captain Rose, of the Pan-American, to make Firpo a present of the lucky coati, they intimated they might be willing to bet even more.

You will be more than satisfied with our
**Potter's Print Shirts**
Shirt, Collar and Tie Shop, Ltd.
716 Yates St., Metropolis Hotel Bldg.

**Ladies' English Bicycle, Guaranteed, $45**
**JIM BRYANT**
Johnson at Broad
Gasoline Station
Phone 7781

# Clare Griswold Is Beaten at Seattle

## Oregon State Golf Champion Eliminated by Bill Noonan, of Tacoma—Steil Beats Watson at Nineteenth Hole—Brown, of Honolulu, Wins at Twentieth From Florida Entrant

SEATTLE, July 10.—Two matches went to extra holes today, when the first 18 holes were played in the match play for the amateur golf championship of the Pacific Northwest. Forest Watson, Spokane, lost to Lee Steil, Seattle, at the 19th hole with a five to Steil's par four. Francis Brown, Honolulu, holed out in par at the twentieth, although he had driven into the bunkers, while Dick Pope, Florida, made a five.

Bill Noonan, Tacoma, defeated Clare Griswold, Oregon state champion, one up, and Theron Rongerud, former caddy at the Seattle Golf Club, where the play occurred, bested Dixie Fleager, Seattle, by the same score.

**Favorites Come Through**

All the other favorites came through, though for some it was close. Rudolph Wilhelm, Portland, was two down at the turn, but finished two up as Harry Hjert, Seattle, faltered at the last two holes coming in. Bryan Winter, Seattle, lost to Russell Smith, Portland, 2 and 1.

Over-confidence was blamed for Griswold's discomfiture. Four up at the turn, he seemed to let down. He took three putts on the eleventh, missed a midiron shot on the fifteenth, and took three putts again on the seventeenth, which squared the match. He lacked the reserve to equal the birdie four of Noonan on the last hole.

**A Fine Tussle**

The Watson-Steil match was a tussle. Watson was two down at the turn, and lost the tenth, but gained one back at the eleventh when Steil missed a short putt. Beginning with the thirteenth, the Spokane man won three holes in a row, stymying Steil on the thirteenth. A sliced shot on the seventeenth cost him his one-hole lead, and they came to the eightseenth all square. Here Watson's drive found a difficult down-hill lie, but he picked it off the turf for one of the prettiest shots seen during the tournament, dropping the ball ten feet from the pin. Steil, short and to the right with his second, approached close to the flag and sunk his putt for a birdie. Watson missed his putt for an eagle by a couple of inches.

Miss Florence Halloran, of Salt Lake City, was medalist in the eighteenth-hole qualifying round for the women's championship of the Pacific Northwest. She made a 41-42—83, six strokes over a new par set for women. Mrs. Fred Jackson, Seattle city champion, and Mrs. L. W. Palmer, Oregon state champion, tied for second place with 89.

**Mrs. Sweeny Qualifies**

The other qualifiers were Mrs. S. C. Sweeny, of Vancouver, B.C., who, as Miss Violet Pooley, became known as a winner of Pacific Northwest championships; Mrs. H. O. Young, Mrs. C. C. Cary, Mrs. R. Knox Roberts, Mrs. C. P. Thomas, Miss Phoebe Neil Tidmarsh, Mrs. C. W. Howard, Miss C. Hurley, Mrs. Howard Wright, Miss Helen Farrell, Mrs. H. G. Hotchkiss and Mrs. Mabel Chapin.

Mrs. D. H. Moss and Miss Lucile McGovern tied for sixteenth place.

Dr. Paul Hunter beat R. Scott-Moncrieff, three and two.

## Dates Arranged for Canadian Golf Events

TORONTO, July 10.—The annual tournament of the Canadian Professional Golfers' Association will be held over the course of the Summit Golf and Country Club on July 31. On August 3 and 4 the Canadian open championship will be held at the Lakeview Club.

An invitation professional tournament is also to be held at the Scarboro Club on July 19.

BAPCO PURE PAINT

Bapco Pure Paint does far more than merely beautify; it is a positive protection to the woodwork to which it is applied. This is on account of its extreme durability which is made possible through the high quality of its ingredients. For these reasons it pays to use only Bapco Pure Paint.

PAINT SUPPLY CO.
720 Yates Street
Phone 1386



HEMORRHOIDS
Do not suffer another day with Itching, Bleeding, or Protruding Piles or Hemorrhoids. No surgical operation required. Dr. Chase's Ointment will relieve you at once and afford lasting benefit. 60c a box; all dealers, or Edmanson, Bates & Co., Limited, Toronto. Sample box free.



Quality, not fashion, made this reputation

No passing whim could give Convido Port its high reputation which has been continually maintained since 1670.

CONVIDO PORT WINE

Sold at All Government Stores

This advertisement is not published or displayed by the Liquor Control Board or by the Government of British Columbia.



For this week only we will have in stock the

Evinrude Sport Twin

A genuine Evinrude motor; weighs 40 pounds complete—no batteries or extras. Come in and see this new model.

E. B. Marvin & Co.
510 JOHNSON STREET VICTORIA B.C.



A "Y" Membership for $5.00

From Now Till Sept. 15, Full Privileges.



Printing, Lithographing Bookbinding

We are equipped to handle your requirements from the smallest order to the largest catalogue and book work. Our reputation stands behind all our work and is second to none.

Loose leaf supplies carried in stock.

THE COLONIST
Commercial Department
Phone 197 Broad Street


## LEAGUE BASEBALL

AMERICAN

| At Chicago— | R. | H. | E. |
|---|---|---|---|
| New York | 3 | 7 | 1 |
| Chicago | 2 | 6 | 2 |

Batteries—Jones and Hoffman; Cvengros and Schalk.

| At Cleveland— | R. | H. | E. |
|---|---|---|---|
| Philadelphia | 3 | 8 | 0 |
| Cleveland | 4 | 8 | 1 |

Batteries—Heimach and Perkins; Uhle and Myatt.

| At St. Louis— | R. | H. | E. |
|---|---|---|---|
| Washington | 1 | 4 | 2 |
| St. Louis | 9 | 13 | 2 |

Batteries — Zahniser and Ruel; Shocker and Severeid.

Boston-Detroit game postponed, rain.

NATIONAL

| At Boston: First game— | R. | H. | E. |
|---|---|---|---|
| St. Louis | 11 | 15 | 1 |
| Boston | 1 | 3 | 1 |

Batteries—Stuart and McCurdy; Fillingim, McNamara and O'Neill.

| Second game— | R. | H. | E. |
|---|---|---|---|
| St. Louis | 6 | 11 | 1 |
| Boston | 3 | 10 | 1 |

Batteries—Stuart and McCurdy; Oeschger, Genewich, Miller and E. Smith.

| At Brooklyn— | R. | H. | E. |
|---|---|---|---|
| Chicago | 0 | 4 | 2 |
| Brooklyn | 9 | 13 | 3 |

Batteries—Keene, Fusell, Cheeves and O'Farrell; Hartnett, Henry and Taylor.

| At New York— | R. | H. | E. |
|---|---|---|---|
| Pittsburgh | 8 | 19 | 1 |
| New York | 9 | 13 | 0 |

Batteries — Cooper, Bagby and Schmidt; Bentley, Jonnard, Ryan and Snyder.

| At Philadelphia— | R. | H. | E. |
|---|---|---|---|
| Cincinnati | 7 | 12 | 1 |
| Philadelphia | 2 | 10 | 0 |

Batteries—Donohue and Hargrave; Ring, Weinert and Henline.

COAST

SALT LAKE, July 10.—The Seals defeated the Bees in the opening game of the series, 13 to 8, today. Singleton lost control in the seventh, and the Seals combined hits with walks for six runs. The start of the game was delayed an hour and a half vainly awaiting the arrival of the Seals' uniforms, delayed in transit. When the suits did not arrive, the Seals appeared in Salt Lake's road uniforms.

| | R. | H. | E. |
|---|---|---|---|
| San Francisco | 13 | 17 | 2 |
| Salt Lake | 8 | 16 | 1 |

Batteries—Shea, McWeeny and Agnew; Singleton, Crumpler and Peters.

OAKLAND, July 10.—Portland defeated Oakland here today, 16-5. The Beavers outhit and outfielded the Oaks throughout the game. McCann, Beavers, obtained a home run in the third. Mails was relieved by Murchio in the fourth, who, in turn, was relieved by Wells in the fifth.

| | R. | H. | E. |
|---|---|---|---|
| Portland | 16 | 17 | 3 |
| Oakland | 5 | 12 | 3 |

Batteries — Yarrison and Daly; Mails, Murchio, Wells and Baker.

SACRAMENTO, July 10.—Los Angeles outhit Sacramento in today's opening game, but the Solons outran the Angels. That, and the fact of a costly error by McAuley in the first inning, tells the story of Ken Penner's victory over George Lyons by the score of 4-3.

| | R. | H. | E. |
|---|---|---|---|
| Los Angeles | 3 | 10 | 3 |
| Sacramento | 4 | 5 | 0 |

Batteries—Lyons and Byler; Penner and Koehler.

Vernon-Seattle game postponed, teams traveling.

INTERNATIONAL

Reading, 6-3; Toronto, 2-2.
Baltimore, 2; Buffalo, 1.
Newark, 8-6; Syracuse, 10-11.
Jersey City, 10; Rochester, 6.

**Club Standings**

NATIONAL

| | W. | L. | Pct. |
|---|---|---|---|
| New York | 50 | 25 | .667 |
| Pittsburgh | 44 | 28 | .611 |
| Cincinnati | 43 | 29 | .597 |
| Brooklyn | 39 | 34 | .534 |
| Chicago | 40 | 37 | .519 |
| St. Louis | 38 | 41 | .481 |
| Boston | 22 | 52 | .297 |
| Philadelphia | 22 | 52 | .297 |

AMERICAN

| | W. | L. | Pct. |
|---|---|---|---|
| New York | 51 | 23 | .689 |
| Cleveland | 40 | 36 | .526 |
| Chicago | 35 | 34 | .507 |
| Philadelphia | 37 | 37 | .500 |
| St. Louis | 35 | 39 | .473 |
| Detroit | 35 | 40 | .467 |
| Washington | 32 | 42 | .432 |
| Boston | 27 | 41 | .397 |

COAST

| | W. | L. | Pct. |
|---|---|---|---|
| San Francisco | 63 | 37 | .630 |
| Sacramento | 54 | 43 | .557 |
| Portland | 50 | 48 | .510 |
| Los Angeles | 47 | 48 | .495 |
| Seattle | 46 | 49 | .484 |
| Salt Lake | 45 | 51 | .469 |
| Vernon | 45 | 52 | .464 |
| Oakland | 38 | 60 | .388 |

## TORONTO TENNIS

**Play in Canadian L.T.A. Tournament Interfered With by Rain—Winnipeg Pair Successful**

TORONTO, July 10.—Rains seriously interfered with play today in the Canadian Lawn Tennis Association tournament, now being held on the Toronto Tennis Club courts, eleven matches being played in the men's open singles, women's singles, and for the men's handicap.

H. Hewitson, the New York player, won his match against Gilbert Nunns, the Quebec junior champion, in straight sets, 6-2, 6-1.

The Winnipeg pair, W. S. Waugh and P. E. Wright, triumphed over B. L. Johnston and E. A. Rolph, Toronto, respectively. Waugh won 7-5, 6-0, his clubmate being successful, 6-3, 6-1.

Willard Crocker, Montreal, the Ontario and Quebec champion, defeated R. W. Gouinlock, Toronto, 6-1, 6-1.

Tomorrow's programme is a long one and many important games are scheduled. A. S. Milne, Vancouver, meets Arthur Meen, Toronto.

## Big Price Offered For Cecil "Babe" Dye

TORONTO, July 10.—A dispatch from Buffalo states that the New York Yankees have offered $25,500 for Cecil "Babe" Dye, who has been going strong as a fielder with Buffalo in the International League. He also is a wing man on the St. Patricks' National Hockey League team.

BERLIN, July 10.—Food riots have started at Mowawes, near Potsdam. Thousands of angry people besieged the butcher shops, compelling the dealers to sell meat at 10,000 marks per pound instead of 40,000. The police restored order after the shops had been completely sold out.

# HAGEN PRAISES PLAY AT INWOOD

## FINE FIELD OF GOLFERS IN QUALIFYING ROUND

**Kirkwood, Australian Player, Turns in Lowest Score, Beating Sarazen's Work of Previous Day**

By WALTER HAGEN

Former American and British open champion, and correspondent of The Colonist and of the North American Newspaper Alliance
(Copyright, 1923, United States and Canada by North American Newspaper Alliance. All rights reserved.)

INWOOD COUNTRY CLUB, N. Y., July 10.—The second day's qualifying round at Inwood brought out another fine field of players, and it remained for my partner, Joe Kirkwood, the Australian trick shot player, to turn in the lowest score of the day. Joe showed them a bag full of tricks in the morning round, when he went around in seventy and established a new record for the course. His total for the day was 144, which beat Gene Sarazen's mark of the previous day by four shots. Joe was out in thirty-seven and came home in thirty-three. This is good going for the last nine.

He was paired with Jesse Sweetzer, and they carried the big gallery of the day. Sweetzer found going much harder than his partner. He did a couple of seventy-eights, which put him inside the dead line. The gallery was not as large today as it was on Monday. In dividing the field into four parts it takes away a good deal of interest from the day's play, as not enough stars get together. This undoubtedly accounts for the fact that the attendance in the qualifying round was much smaller than expected.

The day was ideal for golf. It was not warm, and there was practically no wind blowing. When the players found trouble it was usually from some mistake for which they alone were to blame. Another fine pair who qualified today was John Black and Francis Ouimet. Black, it will be remembered, was one of the sensations in the championship at Skokie a year ago. He did not show the brand of golf this afternoon that he is capable of, and he had a few uneasy moments at the finish. His score of 159 for the double round was the last figure to qualify. On the last green he missed a putt of scarcely more than eighteen inches, and there was doubt for some time whether this figure would put him in the select circle.

The veteran did his morning round in seventy-five, and looked as if he was in a soft position, but nothing seemed to go right for him in the afternoon. He covered first nine in forty-one, but an unfortunate thing happened on the thirteenth hole. It was indeed an unlucky number for him as a badly hooked drive got him into trouble and he wound up by taking a nine on the hole. He managed to get around the course in 84, after one or two or more mishaps. Black is surely not playing up to his standard, and I doubt whether he will cut much figure in the championship.

Ouimet's eighty in the morning round left him something to do this afternoon, but the Boston star was equal to the task and turned in a fine seventy-five. Ouimet is hitting the ball very well; his last round showed what he could do under pressure. His case was quite the reverse of Rudy Knepper, another amateur entry who ruined what chances he had of qualifying by an eighty-nine in the morning.

There were other tragedies enacted today when some of the well-known professionals failed to get in. I think it is always harder for a pro to fail to qualify in an open than for an amateur. Some of the old stand-bys who will not be with us on Friday and Saturday in the big event, are Freddie McCloud, who won the championship in 1908; Pat Doyle, Clarence Hackney, and Gil Nicholls. In the past this four has always cut a big figure in championship play. McCloud has always figured well in the money in open championships in the last eighteen years. This is the first time he has failed in the testing round. I did not see much of the morning round as I went over to the Woodmere course nearby to get some practice. I played with the president of the club against Johnny Farrell and an amateur. Farrell broke the record with a fine sixty-five. I did my round in seventy-one, and was well satisfied. I play tomorrow in Inwood, and looking over the field there are several who seem certain to win. It looks as though this would be the hardest test of the four days, on account of the number of good players entered. I am paired with Macdonald Smith, the American who played so well at Troon.

## A Plea for the Thoroughbred

Following is a reproduction of a letter written by Mr. W. Hastie Cochrane, vice-president of the Vancouver Island Racing and Breeding Association, of Victoria, to The Montreal Family Herald and Weekly Star. Dealing as it does very ably and lucidly with the horse breeding and horse racing situation here, it should be of great interest to Victorians. Mr. Cochrane writes:

Editor, Family Herald and Weekly Star:

Sir,—Page five of your issue of 30th May and page fifteen of that of 23rd May, affords me, as a breeder of light horses for twenty years in Alberta, considerable satisfaction mingled with some amazement and rather sorrowful amusement.

The satisfaction lies principally in the hope, as quoted from New York and elsewhere, that there is a coming boom in the use and breeding of the light horse. The boom, so it is said, will materialize all right, but most of the materializing will be done by horse dealers. Exactly so, and so it will be until the breeders become more thoroughly organized than at present, and until they get more encouragement in their work from the powers that be. Still, the breeders themselves acknowledge the debt they owe to dealers and developers such as M. P. Welsh, who has the courage to tackle the Eastern exhibitions and win with Western-bred horses.

**No Record Kept**

The unfortunate thing is that scores of those horses and ponies which have gone a-field are utterly lost sight of so far as credit due to the original breeder and their pedigree and record are concerned. That many very fast and excellent ponies, more especially, have been raised in Alberta is a fact, and it is a thousand pities that so far there has been no record kept of them.

I shall always be glad to think that, at the suggestion of my late brother, Bertie Cochrane, we breeders in Calgary district formed a Galloway and Pony Racing Association which had every prospect of becoming a useful and energetic body but for the intervention of war, which disorganized all sport and cost us so many of our best sportsmen. Later Mr. E. J. Kiaran and myself founded the Alberta Thoroughbred Breeders' Association which, under the indefatigable hand of Mr. E. D. Adams, has done good work for breeders in that province.

But there is one sport which is intimately wrapped up with the breeding of light horses, without which, and without the proper control of which, breeding can never excel. I refer to that most popular and British of all British sports—clean, good racing.

By a coincidence, the Alberta breeders formed an association at the same moment—in 1916—when the breeders of England and Ireland were compelled to fight for the very existence of the thoroughbred horse in Britain. At that time the government would have entirely stopped race meetings. Lord D'Abernon, Lord Rosebery, Lord Derby and others saved the situation. From his retirement Lord Rosebery spoke thus: "Stop racing, but for one year, and future generations will curse the day that saw the ruin of the great blood-stock breeding industry which has taken generations to build up."

This will give the answer to those who are under the impression that breeding can be successfully carried on without the contests of speed and endurance.

**Racing Neglected in Western Canada**

To those who argue against racing I would suggest that their strongest argument is: "Can you tell me any good that racing does outside mere amusement?" And my answer must be: "No, not unless you are breeding the horses within the country." Western Canada is, as far as I am aware, the only place of importance within the British Empire where racing with betting in connection is conducted absolutely under no control by any supervising body. So utterly neglected and unrecognized is the present mode of racing here, an area from which the light horse has not yet passed, that in the latest issue of The British Blood-Stock Review it is stated that there was no racing in British Columbia at all last year, and, as for any racing elsewhere West, no records are apparently of any importance. As a matter of fact there was no racing in Victoria, but the annual four weeks, with 96 per cent of horses from the U. S. A., were carried through. The British Blood-Stock Breeders' Review is a very high-class and authoritative yearly publication which is read and retained in the best clubs and sporting circles all over the British Empire. It may be imagined what effect these reports on the state of sport in Western Canada will have upon the better class of intending British settlers which the Immigration Department is so anxious to encourage. I myself have had many inquiries, both personally and by letter, as to the class of sport carried on in this country. I have also been asked repeatedly to write during recent years to such sterling publications as The Blood-Stock Breeders' Review, but I must only answer as I have heretofore done that it would be impossible for any fair minded person to write with commendation as to the prospects for breeders of this class of stock in Western Canada. Almost the last words that the late Lord Northcliffe left on this side of the Atlantic were: "Send us more sports news, that appeals to Britishers." It is a great and valuable bond, and it is being proven right now that it is utterly hopeless to expect young Britishers of some substance to ever consider settling in any country where there are no prospects held out to engage in some of the various sports amongst which they have been reared and which, as tradition tells, have done so much for our race.

**A Gracious Act**

The astonishing periods contained in your issue of 30th May consist of the description of "Will Somers" as being the winner of the St. Leger and £15,000. It is a gracious act on the part of our King and our Prince to place such a horse here, sired by "Black Jester," winner of the Leger, etc., and there is no doubt arrangements will be made enabling breeders to have access to his services. Let us hope that those in control of racing in Western Canada will realize that now is the time to really consider the claims which the breeder always has in the manner and method of the sport.

At present the six weeks' racing held in British Columbia is entirely dependent on 96 per cent of the horses being brought in from the U. S. A. This cannot continue, for this reason. Racing, and the consequent advantages to farmers breeding, never was in a more healthy state than at present in the U. S. A. The sport is being organized on sound principles with sound men behind it, the consideration due to the breeders is being given, stakes are being increased and the value of breeding stock is increasing each year. Even with many importations of mares the necessary number of colts cannot keep pace with the future requirements. Racing is now an all-the-year-round pastime, mares are being raced long after they should, but for the multitude of prizes offered, have gone to the paddock, and when they ultimately do retire is it possible or probable that they can reproduce in quantity or in quality as they might otherwise have done?

Eastern horsemen have enough troubles of their own and have, through their racing associations, striven gallantly in the interests of breeders against those who apparently cannot recognize a great industry and a great attraction in this class of stock. But Western Canada must look to herself for salvation in those matters. Alberta has been fortunate in receiving approbation and assistance from those in the highest position in the British Empire, and it is for sportsmen who can estimate and appreciate the true meaning of such assistance to see to it that Western Canada remains no longer a by-word as regards recognition of the breeders' interests in blood-stock circles.

Light, Fast 3-H. P. Twin

Most Powerful Light Weight Outboard Motor

WINS

Outboard Motor Race

At

Pacific Coast International Regatta Vancouver, B. C., July 4, 1923

RESULTS IN ORDER OF MERIT.

| | Weight | Time |
|---|---|---|
| 1st. "ELTO" 3 H.P Twin Cylinder | 48 lbs. | 17 min. 40 sec. |
| 2nd "ELTO" 3 H.P. Twin Cylinder | 48 lbs. | 18 min. 45 sec. |
| 3rd. "EVINRUDE" 4 H.P. Big Twin Cylinder | 80 lbs. | 19 min. 10 sec. |

Three Mile Course. Free-for-all. Scratch start. Only two "ELTOS" entered race.

Sold Only Under the Name of "ELTO"

DISTRUBUTORS

Ensign Motor Supply Company
Phone Sey. 362 1683 Georgia Street, W., Vancouver, B. C.

FOR SALE BY

W. N. LENFESTY
Phone 1182 1324 Government Street, Victoria, B. C.



THE NEW FRENCH REMEDY
THERAPION No. 1
THERAPION No. 2
THERAPION No. 3
No. 1 for Bladder Catarrh. No. 2 for Blood & Skin Diseases. No. 3 for Chronic Weaknesses.
SOLD BY ALL BANTS CHEMISTS. PRICE 10/- EACH. SOLE AGENTS: L. ROCHE & Sons Co., Haverstock Rd., N.W.5 London.
THE TRADE MARKED WORD "THERAPION" IS ON EVERY BOTTLE. STAMP ADVISED TO EXPOSITION PRICE 10/-



GOODYEAR
ALL-WEATHER TREAD

Hard use emphasizes their quality

Goodyear means Good Wear



T&B T&B T&B T&B T&B T&B T&B T&B

A mild cool smoke
Try a plug to-day

T&B BLUE TAG 20¢ PER PLUG

T&B T&B T&B T&B T&B T&B T&B T&B

**Don't Let Anything Keep You Away This Week**

Here's something you've never seen on the screen before! A tale of adventure, love and romance on an island of wrecked ships in the weird Sargasso Sea, peopled by a colony of castaways, ruled by a giant brute, where a woman has but a day to choose a mate from among the men!

**"The Isle of Lost Ships"**

With An All-Star Cast Including
MILTON SILLS, ANNA Q. NILSSON
FRANK CAMPEAU, WALTER LONG
THE NOVELTY MELODRAMA OF THE YEAR

**Today—ROYAL—Today**

**CAPITOL**

THE ONE BIG PICTURE OF THE SEASON
Rupert Hughes' Sensational Picture of Motion Picture Life.

**"SOULS FOR SALE"**

Starring Eleanor Boardman, Frank Mayo, Mae Busch, Richard Dix, Lew Cody, and Barbara La Marr.

THE MUSIC
Special Music Interpretation by PERCY S. BURRASTON, on the Capitol Concert Organ.

Uusual Prices: Mat., 25c, Evening, 25c and 35c. Children, 10c All Day

**PANTAGES**
TODAY
3 Shows Daily, 3, 7, 9 P.M.
Usual Prices—No Advance
GRAND PARADE AT NOON TODAY AND TOMORROW

**DOMINION**
TODAY
Betty Compson and Richard Dix
—in—
**"THE WOMAN WITH FOUR FACES"**

A notorious adventuress—so clever she made fools of the police—so beautiful that when finally caught, the jury didn't have the heart to convict her.

Matinee ..... 25¢
Evening ..... 25¢ and 35¢
Children ..... 10¢

**COLUMBIA**
TODAY
Alice Brady
—in—
**"The Leopardess"**

The romance of a bewitching South Sea dancer and the American millionaire who tried to tame her.

MACK SENNETT COMEDY

Coming Thursday
**BLACK BEAUTY**

**TONIGHT**
**"The Angel in the House"**
LONDON PRESS
Town Topics—"Oh! certainly, a play to see and revel in."
Evening News—"A crescendo of appreciative laughter."
Daily Graphic—"It is a work of genius."
**PLAYHOUSE**
Curtain at 8:30.


## MINISTER LEAVES FOR SUMAS AREA

**Hon. J. D. MacLean to Explain to District Settlers Status of Negotiations With Dominion**

Hon. J. D. MacLean, Provincial Secretary and Minister of Education, left yesterday afternoon for the Mainland. He will be away from his desk at the Parliament Buildings all week, attending to the business of his department in the Interior.

It is expected that while away he will make a trip to the Sumas reclamation area to explain to settlers there the status of the negotiations between the federal and Provincial authorities with respect to the transfer of some 10,000 acres of Dominion land to the Province. Dr. McLean took this matter up with the federal government during his recent trip to Ottawa.

## CROWDED HOUSES GREET MINSTRELS

**Audience at "Pan" Proves Old-Fashioned Entertainment Holds Place Still in Hearts of People**

Time has not dimmed the glory of the old-time minstrel show. The audiences that filled the Pantages Theatre last night to enjoy two hours with the Georgia Minstrels said that with their presence. It was all there—the interlocutor, the endmen, the dancers, the singers, the old-time favorites in song, and the other touches that have their precedent back through the years of black-face minstrelsy.

There is something about a good minstrel show that sets up an instant cordiality between troupe and audience, and last night, when the Georgia Minstrels took the boards for their first appearance of the week they won the people out beyond the footlights and held them throughout the varied entertainment they provided.

Need it be said that the first half of the show finds the colored folks sitting around in a semi-circle, the interlocutor in the circle? But there is something different about the setting of the Georgia Minstrels. It is gay with color. The members of the band, wearing green uniforms, sit on high at the back of the stage, while the other minstrels are seated about in a semi-circle, in vivid green and purple, with the interlocutor in the centre.

Solos that include old favorites and modern jazz songs, dances that tickle while they astonish, endman antics, and jokes enriched with the Southern accent and the adornments of the nigger story teller, follow one another in snappy fashion through the first half of the show.

After that come the specialists. The audience enjoyed hugely the "Who's Who" act of the Nay Brothers, in which the officer of the day attempts to instill the rudiments of army practice into a private.

Songs old and new are heard in the harmony of the quartette composed of Jack Johnson, J. R. Reeves, Bob Edmonds and Charles Wood.

The best sustained comedy of the evening was provided by La France and Bryan in a side-splitting discussion outside the T. N. T. Boxing Emporium. In that act there is one prize fighter and one manager, and the one prize fighter is sure that that one manager is putting a whole lot over on him, and he is equally convinced that he doesn't want to be sent to hospital by a certain human gorilla in order that a guessing contest can be held.

"Plantation Days," a scene on the Swanee River, in which the entire cast takes part, and which includes some humorous renditions by the band, concludes the programme.

The Pantagescope this week consists of a Century comedy, "All Over Twist."

The Minstrels will appear today and tomorrow in three shows a day.

## LEAVES TO ARRANGE WAGE CONFERENCE

**Deputy Minister of Labor Will Fix Appointment of Personnel in Vancouver**

Mr. J. D. McNiven, Deputy Minister of Labor, left last night for Vancouver, where he will make final arrangements for the conference to be held there next Tuesday on proposed revision of the minimum wage for women employees.

The personnel of the conference will be decided this week. There will be three representatives of the employees, three of the employers and three representatives of the public, of whom two will be women, Mr. McNiven said.

The present minimum wage for female industrial workers is $14 a week.

## LEAGUE OF NATIONS

**Sir George Foster Will Be Here About October 1 and Is to Give Lecture**

Rt. Hon. Sir George Foster will visit Victoria about October 1 and will address a public meeting on that occasion on the League of Nations.

Sir George is one of Canada's most fluent speakers, and his address on this subject should be of a very interesting character.

**Thieves Stop Ceremony**

QUEBEC, July 10.—Joseph E. Portier, who was to be married yesterday, was the victim of two thieves, who deprived him of his wedding clothes which he was bringing home from the tailor, also his working clothing and $70 in cash. As a result of all these mishaps the ceremony had to be postponed.

# At the Playhouses

## EXCELLENT PICTURE SHOWING AT DOMINION

**Joseph Kilgour, in "The Woman With Four Faces," Was Known as "The Human Postage Stamp"**

He was once called "the human postage stamp."

But this was not intended as humor, for when Joseph Kilgour, now appearing in Herbert Brenon's Paramount picture, "The Woman with Four Faces" at the Dominion Theatre this week, did the part of General Washington in "Captain Barrington" at the old Manhattan Theatre, in New York, he earned the sobriquet by reason of his marvelous makeup and rendition of the role.

Joseph Kilgour is one of the real artists of the screen, as he was of the stage. In 1895 he started his stage career, but prior to that he had done much amateur theatrical work. He is a native of Ontario, but was educated at Kent, England. He went to Calcutta with a jute trading firm, but after a time returned to America and made his professional start in "Niobe."

Later he went on tour with Katy Putnam in the "Old Lime Kiln." Then came "The War of Wealth," "Sporting Life" and following a season at the Alcazar, San Francisco, a trip to England, where he played the heavy in "Arizona" at the Adelphi.

Mr. Kilgour created the part of the Deemster in "The Manxman" with James O'Neil. Then came "Captain Barrington" and then the creation of Brockton in "The Easiest Way." His first Paramount picture was with Betty Compson in "At the End of the World." Belasco sent for him to appear in the revival of "The Easiest Way" for a twenty-two-week season. Then a comedy flier and finally picture again—possibly for keeps this time.

**COLUMBIA THEATRE** "The Leopardess," starring Alice Brady, scored a decided hit again yesterday at the Columbia Theatre. The story is of a girl, an ungovernable South Sea maiden, and a man, a multi-millionaire adventurer, who tries to tame her. The backgrounds and scenic effects are most picturesque. The picture itself is thrilling and intensely dramatic. Without exception, this is Miss Brady's best screen appearance in many months. Edward Langford, leading man, heads an excellent supporting cast. "The Leopardess" will be shown for the last time today.

**CAPITOL THEATRE** Some thrilling—and almost tragic — incidents, which the movie-going public will never be privileged to witness, occurred during the filming of Rupert Hughes' stirring story of movie life, "Souls for Sale," which is now showing at the Capitol Theatre. No less than four accidents happened to mar the smooth course of producing the movie, which is described as one of the screen's greatest thrill-producers. First, Eleanor Boardman, who plays the part of Remember Steddon, was severely bitten by a vicious camel while out on the desert making the scenes which open the picture. Part of her work was riding the camel, which turned but to be ill-natured. Production was so arranged so as to get along without Miss Boardman for a week, while she healed her worn nerves and lacerated arm. The next day, Mae Busch, who impersonated Itobina Teele, was struck by an automobile in front of her apartment in Hollywood. Frank Mayo, who plays the role of the motion picture leading man, had a very bad attack of Kileg eyes, caused by working under the powerful lights. He was incapacitated for a week, and it was feared for a time that his sight might be permanently impaired. And finally, Harry Oliver, an interior decorator working on the sets for the picture, happened to be in the way when a heavy dome light fell from aloft, knocking his unconscious but causing no serious injury.

**ROYAL THEATRE** "If there is anything I hate it is a bad actor." The speaker was Maurice Tourneur, director of many big screen successes, including "The Isle of Lost Ships," a First National attraction now playing at the Royal Theatre. The statement was prompted by a question regarding his "pet aversion." "And I can say that without offence, because I have aspired to act myself," continued Mr. Tourneur. "What I mean is that I like human beings, not puppets. On the screen I seek to reveal life and not the shadow of it. I do not want to put actors and actresses upon the screen; I want to put flesh and blood. I believe that in 'The Isle of Lost Ships' I have been afforded the opportunity to reflect life under the most unusual conditions. Human nature doesn't change with locale. It is only the location of our players that makes the difference. In 'The Isle of Lost Ships' the author, Crittenden Marriott, has given us an extraordinarily new environment. It is in the midst of the fabulous Sargasso Sea, in which float the derelict ships of many centuries—a ghostly assemblage of the sea's unburied dead. And on that strange 'island' we have cast away a trio of real human beings, who work out their destinies in a most sensational, yet logical, manner—a condemned man sentenced to die in the electric chair, a New York detective committed to the task of returning his prisoner to his fate, and a young and charming girl, the daughter of a millionaire.

**PLAYHOUSE THEATRE** The Compton Comedy Company is presenting this week one of the greatest London comedy successes of recent years, "The Angel in the House." Produced by the late Mr. H. B. Irving at the Savoy Theatre, it was instantly acclaimed as one of the most brilliant and witty plays of its kind ever written. Mr. Compton will play the Hon. Hyacinth Petavel (the Angel), and as this fantastically amusing character who proceeds to alter and reorganize his host's home, garden and belongings, and rearrange the marriages of his daughters, he will be seen in a role that he will do the same justice to as to the others he has already presented here. Miss Peggy Dundas will be seen in a charming ingenue role, as also will be Miss Belle Ellers, a new-comer to the company. Miss Agnes Burton will play Lady Sarel, a role which will give this clever character actress a full opportunity to display her great talents. Mr. Herbert Leslie will play the bewildered Sir Rupert, who is forced to comply to the whims and eccentricities of "the Angel," and Mr. George Durban, Mr. Bruce Bredin and Mr. Stanley Davis round off a cast which should do full justice to this clever and brilliant comedy.

### AMUSEMENTS

**The Screen**

**Capitol** — Eleanor Boardman in "Souls for Sale."

**Columbia**—Alice Brady in "The Leopardess."

**Dominion** — "The Woman With Four Faces," starring Betty Compson and Richard Dix.

**Royal**—"The Isle of Lost Ships," featuring Milton Sills.

**The Stage**

**Pantages**—Georgia Minstrels.

**Playhouse**—"The Angel in the House."

## SAANICH ROAD NAMES CHANGED BY COUNCIL

**Some Fifty-Six Alterations Made in Order to Prevent Confusion With Adjoining Municipalities**

Final reading of the by-law to change some fifty street and road names in the municipality was made last night at the special meeting of the Saanich Council, held at Royal Oak. The names changed in all cases either conflicted with similar names of streets and roads, either in Saanich municipality or in the adjoining municipalities of Victoria, Oak Bay and Esquimalt. A number of unnamed roads were also given names. Following are the changes made, and new and old roads named:

Lot nineteen, map 851A, to be a public highway named Rockside Road.

Part of lot eight, block eleven, map 1070, to be a public highway named Gorge View Drive.

Lot B and part of lot five, block eleven, plan 1070, to be a public highway and named Inez Drive.

Lot A and part of lot three, block eleven, map 1070, to be a public highway and named Parkview Drive.

Helland Road changed to Heath Drive.

Portage Avenue changed to Vincent Avenue.

Patricia Avenue changed to Rockwell Avenue.

Arthur Street changed to Wiseton Street.

William Street, on map 336, and Arthur Street, on map 1331, changed to Wildrose Avenue.

Blackwood Road changed to Grange Road.

Elliston Road changed to Hollis Road.

Ealmouth Avenue changed to Franklin Avenue.

Colville Street changed to Whiteside Street.

Connaught Avenue, shown on map 1025, bordering the southern boundary of lots one to eight, changed to Ernest Avenue.

Crescent Road changed to Laburnum Road.

Francis Road changed to Benjamin Road.

Clarence Avenue changed to Arum Street.

Lavender Avenue changed to Iris Avenue.

Snowdrop Avenue changed to Mina Avenue.

Fraser Road changed to Killarney Road.

Gordon Street changed to Willis Street.

Oxford Street changed to Huxley Street.

Pine Street changed to Rutledge Street.

Prideaux Street changed to Wascana Street.

Robert Road changed to Bodega Road.

First Street changed to Ophir Street.

Second Street changed to Cottonwood Street.

Tennyson Avenue changed to McRae Avenue.

Victoria Avenue changed to Bethyne Avenue.

Wilson Street changed to Hobbs Street.

York Road changed to Hiram Road.

Road running between lots five and four, map 774, known on various maps as Ash Road, Cordova Bay Road and Peter Hill Road, changed to Cordova Bay Road.

Unnamed road along north boundary of lots three, four, five and six, map 868, named San Pedro Avenue.

Lot seven, map 1342, be a public avenue named little Eldon Place.

Unnamed road shown on map 1671, named Tolcross Avenue.

Road shown as The Crescent, on map 807A, named Fenn Street.

Elon Street changed to Holloway Street.

Butler Street changed to Duke Street.

Vining Street changed to Chandler Road.

Unnamed road along the south boundary of map 1586 and along the north boundary of map 1341B, named Chandler Road.

Chandler Avenue, shown on maps 1341, 1341A and 1341B and map 1521, changed to Dunsterville Avenue

Charlton Street changed to Burdick Street.

Cowper Street changed to Kipling Street.

Douglas Avenue or Douglas Street, shown on maps 1403, 1754, 1733, 1665, 1557 and 501B, changed to Tudor Avenue.

Point Street changed to McAnally Road.

The road shown as Saanich Road, Lake Road, Carey Road on various maps, changed to Douglas Street.

Pelhome Road changed to Carey Road.

Unnamed road to north of block six, map 1707, named Dale Street.

Unnamed road to the north of block seven, map 1707, named Stafford Street.

Cross Road changed to Admirals Road.

Unnamed road shown on map 325, named Norfolk Road.

The unnamed road along the easterly boundary of lot one, map 890, named Esson Road.

The street lying between block one and blocks two and three, map 1399, named Kathleen Street.

Swan Street changed to Press Avenue.

Lot eleven, block A, map 1343, be a highway named Ronald Street.

Jackson Avenue changed to Lodge Avenue.

## *Fight on Cancer*

London Chronicle

The culture of living flesh outside of any body is the latest of science's achievements. This remarkable work is being carried on at the Imperial Cancer Research Institute, and may, it is hoped, throw important light on the greatest problem of disease.

The pieces of flesh, or "tissue," as they are called, are immersed in a nourishing fluid in which they live quite well and in which also they grow freely.

That, in itself, is surprising enough. Much more astonishing, however, is the fact that growth takes place according to certain fixed rules.

For example, if a piece of liver is grown it will not mould itself as a piece of liver at all, but merely grow. That is to say, nobody would know that it was liver, even after microscopic examination.

It is just flesh—growing anyhow.

But now let us place in the same vessel a small portion of another kind of tissue—growing or fibre, the stuff tendons and the ligaments are made of. Immediately a strange transformation takes place in the growing piece of liver. It is no longer merely flesh; the special and delicate characters of the liver begin to show themselves.

In other words, a "regulator" is present, which by its "influence" has changed and controlled the type and direction of growth.

We may therefore conclude that, in the body, each tissue, each organ, influences the shape and form of all the others. They are indeed like human beings living together, and, day by day, influencing one another for good or evil.

Curiously enough it is more difficult to "grow" cancerous flesh in this way than it is to grow ordinary flesh. For some reason the cancers tend to die unless the fluid is very frequently changed.

Not only so, but the fluid in which cancers have been grown becomes poisonous for other cancers, though not for ordinary flesh.

It would seem that cancer produces some poison which kills itself, but is not capable of killing healthy flesh.

Naturally this discovery, about which too little has been heard, is arousing very great interest and is being followed up with energy. For the possession of a poison able to kill cancer, but harmless to the rest of the body, is the ideal all medical and scientific men are straining toward.

These researches naturally require immense patience and a very high degree of skill. Yet their importance is obvious to anyone. It is much to be hoped that the public by its generously to the new cancer campaign will help to support and extend them.

### *COMING EVENTS*

**Picnic Today.**—The ladies of Court Triumph, A.O.F., are holding a picnic this afternoon to Mount Douglas Park, leaving Foresters' Hall at 2 o'clock.

**Dance at Langford.**—There will be a dance given at the Langford Lake tea rooms this evening. Mr. George Ozard will supply the music. Dancing will commence at 9 o'clock.

**St. Mark's Fete**—St. Mark's garden fete will be held at the vicarage, Davidson Avenue, this afternoon from 3 o'clock. Stalls of plain and fancy goods, candy, ice cream, tea and supper will be served.

**Juvenile Courts** — Courts Canada and Excelsior, Juvenile Ancient Order of Foresters, on Thursday next, will hold their semi-annual nomination and election of officers, after which they will be installed by the District Deputy of Columbia District.

**Liberal-Conservatives Meet**—Members of the Liberal-Conservative Association will meet tonight at 8 o'clock at the clubrooms, Campbell Building, to make arrangements for the picnic to be held by the association in the near future.

**Change of Place**—St. Mark's sale of work, which was to have taken place at Miss Beans, owing to unforseen circumstances will be held instead at the Vicarage, on Davidson Avenue, near the church, at 3 p.m. tomorrow. Tea, supper and ice cream will be provided. All are cordially invited.

**Sailors' Club Meeting**—The Esquimalt branch of the Ladies' Guild of the Sailors' Club will hold its monthly meeting this evening at the club at eight o'clock. A good attendance of members is requested.

**Veterans of France** — The half-yearly meeting of the Veterans of France will take place tomorrow night at 8 o'clock in their clubrooms, at the corner of Douglas and Courtney Streets. Matters of importance will be considered, and a strong representation of the membership is expected at the gathering.

**Boys' Naval Brigade L. A.** — The Ladies' Auxiliary to the Boys' Naval Brigade is holding a meeting tomorrow afternoon at 2:30 o'clock at the home of Mrs. A. L. Johnston, 949 Fort Street, for the purpose of making final arrangements for the garden party it proposes holding on July 26 at Bishop's Close.

**Garden Fete**—The garden fete to be given this afternoon at "The Precincts" by the Ladies' Auxiliary of St. George's Society, will be opened at 3 o'clock by Mrs. Nichol, and it will continue until 9 p.m. There will be a sale of work, and a concert, and numerous other attractions. Refreshments will be served until 8 o'clock.

**Prepare for Bazaar**—All members of the Victoria Women's Institute are asked to come to the rooms on Friday at 2:30 p.m. to discuss further activities and to start sewing for the Fall bazaar. They are asked to bring necessary articles to work with. There will also be a sale of home cooking in Spencer's, Ltd., on Saturday morning, July 21.

**Cottage Gardeners' Association.**—By kind invitation of Mrs. Butchart, the Gardeners' Association will visit the sunken gardens on Saturday next. A guide will meet the party and explain names, etc., of plants. Hot water and milk will be provided members and their families, and friends of the association are asked to catch the 2:30 interurban tram and bring lunch baskets.

**Make Plans for Show**—Further plans for the September show were made at the meeting of the Victoria Rabbit Breeders' Association held last night at the Y. M. C. A. Building. Mr. C. Woolley, president of the organization, presided. Mr. John Needham, of Seattle, a Class A National judge, will award the prizes at the show, which will be held in connection with the Fall fair at the Willows. Eight special ribbons are being given by the National Fanciers' Association.

**Army and Navy Veterans**—Owing to the visit of the H.M.S. Curlew in the city, the local unit of the Army and Navy Veterans in Canada will not hold their regular monthly meeting tomorrow night, but will, instead, hold a grand smoking concert in honor of the visiting officers and bluejackets next Saturday night, commencing at 8 o'clock, in their clubrooms, Hamley Building. On this occasion, the anniversary of the fall of the French Bastille, France's national day, will also be commemorated.


**COOK**

with Carnation. Its creamy flavor adds new zest to every dish. There is no waste with Carnation. It is economical. It whips. It creams coffee, cereals, fruit, perfectly. It is your perfect Pure Milk Service. Order half a dozen tins now.

At Your Grocer's

FREE: Handsome book of new recipes and suggestions. Write Carnation Milk Products Co., Ltd., 536 Yates Street, Victoria, B. C.

MADE IN CANADA

"from Contented Cows"

A 10-Day Tube is **FREE** Send the Coupon

**Film May Attack**

Your teeth tonight—while you sleep

There's a film on your teeth—a viscous film. It clings to teeth, enters crevices and stays.

While you sleep, acids may be formed in it. Most tooth troubles, most cloudy teeth, are due to film.

This is to tell you how to combat it, and offer a convincing test.

**Film troubles**

Film absorbs stains, making the teeth look dingy. It is the basis of tartar. It holds food substance which ferments and forms acid. It holds the acid in contact with the teeth to cause decay.

Germs breed by millions in it. They, with tartar, are the chief cause of pyorrhea. That's why so few have escaped tooth troubles, despite all care.

**New ways found**

Dental science, after long research, has found two ways to fight film. One acts to curdle film, one to remove it, and without any harmful scouring. Able authorities proved those methods effective. Then a new-type tooth paste was created, based on modern research. Those two new film destroyers were embodied in it. That tooth paste is called Pepsodent.

**Fights acids, too**

Pepsodent also multiplies the alkalinity of the saliva. That is there to neutralize mouth acids, the cause of tooth decay.

It multiplies the starch digestant in the saliva. That is there to digest starch deposits which may otherwise ferment and form acids.

Thus every use gives manifold power to these great natural tooth-protecting agents.

**World-wide use**

Careful people of some 50 nations now use Pepsodent largely by dental advice. Wherever you look you see the results. Teeth glisten as they should.

Watch the results on your own teeth. Note how clean the teeth feel after using. Mark the absence of the viscous film. See how teeth whiten as the film-coats disappear.

The results will surprise and delight you. You will never again go without them. Cut out this coupon now.

**Avoid Harmful Grit**

Pepsodent curdles the film and removes it without harmful scouring. Its polishing agent is far softer than enamel. Never use a film combatant which contains harsh grit.

Made in Canada

Pepsodent CANADA

*The New-Day Dentifrice*

A scientific tooth paste based on modern research, free from harmful grit. Now advised by leading dentists the world over.

10-Day Tube Free 1241 Can.

THE PEPSODENT COMPANY,
Dept. L, 191 George St., Toronto, Ont.
Mail 10-Day Tube of Pepsodent to

Only one tube to a family.

Praise Praise Praise

Dentists approve of Minty's, the foaming tooth paste, because it reaches every tiny crevice, dissolving tartar and film.

*Grit-Free. Safe!*

Minty's tooth paste 25¢ why pay more?

Horlick's Malted Milk

Safe Milk For Infants & Invalids

A Nutritious Diet for All Ages. Keep Horlick's Always on Hand Quick Lunch, Home or Office.

**FULL SWING**

After our recent FIRE we are again working full swing, the same causing us but a few days' delay. We are now prepared to do anything in WOODWORK, BASKET WORK and PICTURE FRAMING. Give us your support, large or small. It keeps disabled men's minds occupied, and you get full value for your investment.

**The Red + Cross Workshop**

584-6 Johnson Street (Just Below Government) Phone 2169

# The Colonist's Pictorial Page

The Prince of Wales receiving a bouquet from little Edna Drake while visiting the works of an electric company in Birmingham.

On the southern edge of the far north. The little white Anglican church at Moose Factory on James Bay, the only church in the settlement.

A webbed glove invented by Miss Anna Smith of New York is supposed to be a great help to those learning to swim.

Home of the Marion Star, the paper over which President Harding has now relinquished control.

The two champion toy spaniels of the Berks, Bucks and Oxon Canine Association photographed with their mistress, Lady Fowler.

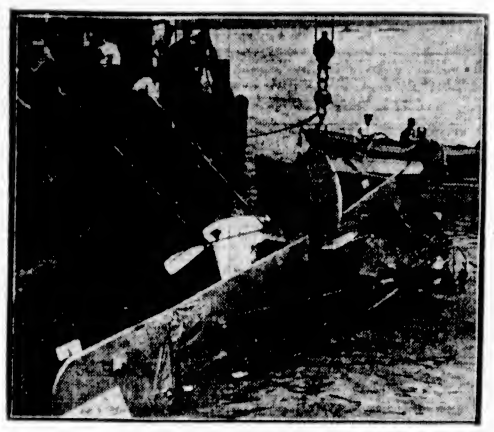

Grover Loening, plane inventor and builder, plunged into the East River while he and three others were experimenting with a new air yacht. The machine was completely wrecked.

The Baroness Imhoff and her friend, Fraulein Von Groiss of Vienna, picking potatoes in the fields like any peasant woman of Central Europe.

Miss Ange Brashing, well-known dancer, sails to fill an engagement abroad.

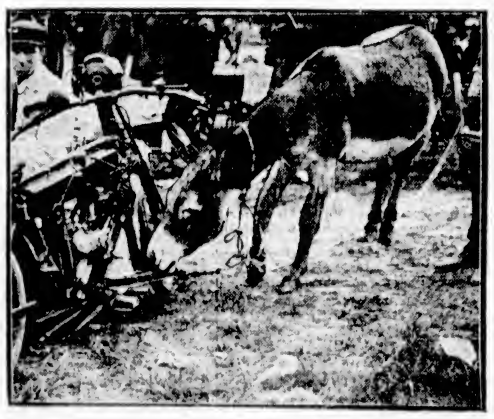

An old moke on the Epsom Downs contemptuously sniffing at one of his great rivals, a motorcycle.

Columbia's 1923 Varsity crew, all set for the year's rowing classics. They are coached by a Canadian

Miss McKane, the English girl who defeated Mrs. Molla Mallory, the American champion, in the tennis tournament at Chiswick, photographed with her rival.

Landing a big one in a Nova Scotia lake.

Miss Dorothy Brooker sued a Boston newspaperman for $50,000 because of alleged suffering she endured when their engagement was broken.

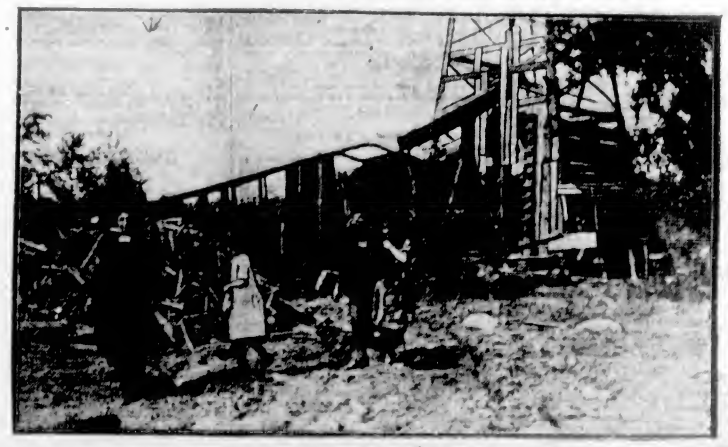

In a little village near Toronto, extensive drilling operations are being carried on for oil. The spot is a mecca for visitors from the surrounding districts but so far there have been no results.

# Important Notices, Employment, Business and Professional Directory, Wants, Etc.

## INDEX TO CLASSIFIED ADVERTISEMENTS

For the convenience of those who wish to refer in any special advertisement in the Classified Columns, the following list has been alphabetically arranged, and each classification furnished with a number, viz.:

ANNOUNCEMENTS ..... 1
MALE HELP WANTED ..... 2
TEACHERS WANTED ..... 3

The numbers shown on the right side of each heading appear in consecutive order in the columns. The alphabetical arrangement is not consecutive.


Acreage—For Sale ..... 42
Acreage—For Rent ..... 43
Acreage—Wanted ..... 44
Agents Wanted ..... 15
Announcements ..... 28
Automobiles ..... 29
Autos for Hire ..... 34
Business Opportunities ..... 35
Billiards and Pool ..... 36
Boats and Launches ..... 37
Business Directory ..... 38
Cycles and Motorcycles ..... 6
Church Notices ..... 37
Dancing ..... 9
Dressmaking ..... 8
Educational ..... 45
Farms for Rent ..... 47
Farms for Sale ..... 46
Farms Wanted ..... 48
Flats and Apartments to Rent ..... 21
For Sale—Miscellaneous ..... 17
Furnished Rooms Wanted ..... 18
Furnished Rooms to Rent ..... 19
Financial ..... 33
Houses for Sale ..... 25
Hotel Directory ..... 39
Housekeeping Rooms to Rent ..... 19
Lost and Found ..... 7
Music ..... 10
Miscellaneous ..... 38
Money to Loan ..... 32
Personal ..... 31
Professional Directory ..... 41
Property for Sale ..... 45
Property Wanted ..... 27
Poultry and Livestock ..... 16
Room and Board ..... 14
Room and Board Wanted ..... 15
Summer Resorts ..... 36
Societies and Lodges ..... 40
Situations Wanted—Male ..... 4
Situations Wanted—Female ..... 5
To Rent—Houses ..... 24
To Rent—Furnished Houses ..... 23
To Rent—Miscellaneous ..... 26
To Exchange ..... 8
To Lease ..... 48
Teachers Wanted ..... 3
Timber Brokers ..... 2
Wanted—Male Help ..... 2
Wanted—Female Help ..... 3
Wanted to Rent—Farms ..... 47
Wanted to Rent—Acreage ..... 43
Wanted to Rent—Flats and Apartments ..... 21
Wanted to Rent—Houses ..... 24
Wanted to Rent—Furnished Houses ..... 23
Wanted to Rent—Miscellaneous ..... 26
Wanted—Housekeeping Rooms ..... 19
Wanted to Buy—Houses ..... 52
Wanted to Borrow ..... 34
Wanted—Miscellaneous ..... 30


**CLASSIFIED ADVERTISING RATES**

One and one-half cents a word each insertion, nine cents a word a week, with a minimum of 18 words, cash with order.
No advertisement accepted for less than twenty-five cents.
Death and Funeral Notices, $1.50 first insertion, $1.00 for each additional insertion.
Marriages, Cards of Thanks and In Memoriam Notices, $1.50 per insertion.
Birth Notices, $1.00 per insertion.
Business or Professional Cards, of four lines $6.00 per month. Additional space at $1.25 per line per month.

## BIRTHS, MARRIAGES, DEATHS

**BIRTHS**

DOUGLAS—On the 10th July, at Hong Kong, to Marjorie H. (nee Constantine), wife of Chas. H. Douglas, a daughter.

DUDS—At St. Joseph's Hospital, July 8, 1923, to Mr. and Mrs. W. A. Dods, of Otter Point, a son.

**DEATHS**

DOANE—On July 10, at the Royal Jubilee Hospital, the death occurred of Harrison Bruce Doane, aged 7 years and 5 months; born in Victoria. Deceased was the beloved son of Mr. and Mrs. H. F. Doane, of 2559 Quadra Street, and is survived by, besides his parents, two brothers, Carl by, Beatice his parents, two brothers, Carl by, Beatice his grandparents, Mr. and Mrs. H. G. Foster, of the above address. The funeral will take place on Thursday, July 12, the cortege leaving the Sands' Funeral Chapel at 2.55 o'clock, and at 3 o'clock service will be held at St. John's Church by the Rev. F. A. P. Chadwick. Interment at Ross Bay Cemetery.

**CARD OF THANKS**

Mr. F. O. Finn and family wish to convey their heartfelt thanks to their many kind and sympathizing friends for their messages of comfort and beautiful floral offerings extended them in this their hour of sorrow in the loss of a loving wife and mother.

**FUNERAL DIRECTORS**

PROMPT, EFFICIENT SERVICE DAY OR NIGHT

SANDS FUNERAL CO.
1613 QUADRA STREET
Lady in Attendance
Phones: Office 3206 Res. 6035 and 7063

A FUNERAL DIRECTOR
who takes a deep interest in his work—who knows how to lighten the load of those dark hours—who overlooks none of the smallest details—is worthy of your consideration.
Such is Our Reputation
THOMSON FUNERAL HOME
1625 Quadra Street Phone 435

McCALL BROS.
"The Floral Funeral Home of the West"
The keynote of our business—your confidence and the sacredness of our calling.
PHONE 323
Corner Vancouver and Johnson

**ANNOUNCEMENTS 1**

AFTERNOON court whist, 1230 Government St., Wednesday, 2.30. Good prizes. 25 cents.

DANCE, Strawberry Vale Hall, Wednesday, July 11, 8 to 12.30. Kettle's orchestra. Refreshments. Admission 50c.

I.A.B.N.B.—Military 500 tonight, 1230 Government St. 14 scrip prizes. Admission 25 cents. 8.30.

PRINCESS Alexandra, Daughters of England—Change of business meeting, every fourth Thursday; social, second Thursday.

TENNIS, afternoon or evening, 25c each. 652 Victoria Avenue, Shoal Bay. Phone 4275Y1.

THERE will be a special meeting of Britannia Lodge, 216, I.O.D.E., on Wednesday, July 11th, in the Grange Hall, at 3 o'clock. All members requested to be present.

UNDER auspices of Victoria Prairie Club a basket picnic will be held at Experimental Farm, Wednesday afternoon, July 18. A general invitation warmly extended to all prairie people and their friends. Hot water provided. Secretary, Prairie Club.

**WANTED—MALE HELP 2**

A JANITOR and wife, for first-class apartment house, no children. Box 9330, Colonist.

A FIRST-CLASS test milker, single. State experience and wages. Copy of references with application, to Box 9350, Colonist.

THIS IS THE AGE OF SPECIALISTS. If you had something wrong with your eye, you would go to an eye specialist and not to a quack. The same in the AUTOMOBILE WORLD. Men who SPECIALIZE in auto troubles are needed NOW. Don't be a Jack-of-All-Trades and Master of None. Start now and become a battery expert or tire specialist, or specialize in the mechanical and electrical line. You are NEVER TOO OLD TO LEARN.
INTERNATIONAL ENGINEERING SCHOOLS
910 View Street, City

LEARN auto and tractor, including a complete electrical training. You do practical work. We instruct you. Write for free folder. Hemphill Auto Engineering School, 1311 Granville Street, Vancouver, B.C. We pay transportation.

MAKE Money at Home—$15 to $50 paid weekly for your spare time writing showcards for us. No canvassing. We instruct you and supply you with work. Westargus Showcard Service, 29 Colbourne Bldg., Toronto.

STRONG husky boy wanted for helper on P. cars. Apply Reliable Auto Express, New Building, Blanshard and Broughton Streets.

SINGLE young man, who understands looking after a dairy, separating, milking, and the feeding and care of calves. Must be clean and alert. In replying state wages expected. References required. Reply to Box 9282, Colonist.

WANTED—Automobile mechanic. Eva Bros., 886 View Street.

WANTED—Man with good team to take contract on hauling stave bolts and cordwood at Sooke. Phone 3066, or write W. A. Cameron & Bro., 866 Garbally Road.

YOUTH wanted to work on poultry farm at Comox, able to milk, good home and wages. Apply Box 9609, Colonist.

**WANTED—FEMALE HELP 3**

CAPABLE general wanted; sleep in, must be good cook. Phone 168.

EXPERIENCED children's nurse, English preferred. Phone 3871.

HOUSEKEEPER for home in country, to do cooking and housework, small house, two children, no washing, sleep in; references required. Apply Box 9266, Colonist.

NURSE-COMPANION wanted for three children, willing to help in house. Eastman, Duncan, B.C.

WANTED—Waitress, today, for lunch. Brentwood Grill.

YOUNG women, to do housework, afternoons. Fairfield district. Box 9601, Colonist.

**SITUATIONS WANTED—MALE 4**

AN experienced gardener wants four half days a week. Phone 5458R.

BOY, 16, wants work in automobile or bicycle shop. Box 9571, Colonist.

CLEARING, fencing, town or country, hedgehopping trees removed; tree surgery. Phone 5288L1.

EXPERIENCED journalist desires literary work, such as writing booklets, brochures or pamphlets, correcting or revising MSS., or will undertake research work. Box 9631, Colonist.

GARDENING work wanted by experienced man. Phone 7475X.

MACHINIST and toolmaker, 15 years' experience all classes of work, has engineers papers. E. Aldridge, 133 Moss St.

WANTED by man and wife—Position as caretakers, or any position of trust, very reliable, or take management, have business ability. Box 9417, Colonist.

**SITUATIONS WANTED—FEMALE 5**

ENGLISH governess, certificated and experienced, seeks re-engagement, French, music. Box 9628, Colonist.

EXPERIENCED lady will care for infant in own home. For terms and interview write Box 9629, Colonist.

EXPERT stenographer desires permanent position, well educated, highest references. Box 9501, Colonist.

LADY wants housework, mornings, or mind children, afternoons or evenings. Phone 7186. Miss Lutz.

WOMAN will do housework by the day. Phone 7521H.

WOMAN wants domestic work by the day, thoroughly domesticated. Box 9576, Colonist.

WANTED—Day work, 30c hour, or chemberneid in hotel. Box 9186, Colonist.

**EDUCATIONAL 6**

B.C. DRAMATIC SCHOOL, Fort Street. Phone 4526. Elocution, deportment, expression.

MADAME VITAL will hold French classes, coaching especially for Autumn examinations. For particulars phone 6096L.

SCHOOLMASTER wishes pupils for Summer holidays, ages 8 to 15. Phone 2458R.

SHORTHAND SCHOOL, 1011 Government Street. Business subjects, thorough tuition. E. A. MacMillan, principal. Phone 574.

SPROTT-SHAW BUSINESS INSTITUTE. Courses: Commercial, stenography, clerical, higher accounting, collegiate preparatory, civil service. Phone 93, or write for syllabus. Individual instruction. New Waller Bldg. New pupils will be accepted each Monday for day school and each Tuesday for night school.

SEFTON COLLEGE for girls, 2nd Mensies Street, Victoria. Primary to matriculation. Excellent accommodation for boarders. Autumn term begins September 7. Headmistress, Miss E. F. Roberts, L.L.A.

**MUSIC 7**

DR. J. E. HODGSON
Will Reopen
STUDIO FOR SINGING AND PIANO
On July 2.
Phone 6719L.

AT COLUMBIA SCHOOL OF MUSIC—Courses in piano, violin, vocal (Italian method), theory, harmony, elocution. Pupils recitals every month free, and open to the public. 1196 Broad Street. Phone 7376.

ADVANCED and elementary violin tuition. Special terms for beginners. Drury Pryce, 1846 Fort. Phone 1444.

BANJO, MANDOLIN, GUITAR, and all stringed instruments taught by W. G. Flowright, 1116 Broad Street. Phone 1463. Res. phone 1111Y1. Hours, 2 to 9 p.m.; Saturdays, 9 to 1.

ERNEST SEMPLE, violinist and teacher. 1344 Mitchell Street. Phone 3747.

PIANOFORTE

MRS. E. SEMPLE — Pianist and experienced teacher of piano. Pupils prepared for examinations if desired. 1344 Mitchell Street. Phone 3747.

MISS INA GORDON, teacher of piano and violin. 808 Blanshard Street.

MISS NELLIE HIPWOOD, L.C.M., teacher of piano and saxophone. Terms moderate. Success assured. Children's teaching a specialty. Studio, 304 Hibben-Bone Building. Phone 5056L.

REGINALD H. COX, L. Mus. (McGill), pianoforte teacher. Homes visited. Studio, 1173 Fort St. Phone 599.

**TO EXCHANGE 8**

ADVERTISER will take Ford car as part payment on new three-roomed house, fully modern, on full-sized lot, within half-mile circle, close to park, just off Quadra Street, price reasonable. Reply to Box 6088, Colonist.

CALIFORNIAN fruit land, yielding good returns, offered in return for Victoria residential property. Box 9578, Colonist.

GORDON HEAD—To exchange, 5½ acres, strawberry and chicken ranch, deep black loam, for a 5 or 6-room bungalow, city limits or nearby. Box 9036, Colonist.

9½ ACRES, all planted in large and small fruits, modern house, cement basement, furnace, light and water, 3 miles out on pavement. This is a good producing and revenue proposition, and well worth $7,000. Would take city or smaller property.

EXCHANGE Keating land for Alberta wheat land. Apply 416 Sayward Bldg.

**DRESSMAKING 9**

AN experienced dressmaker, work by the day. Phone 3790L.

DRESSMAKING—Blouses, kimonos and alterations promptly done. Room 13, 1074½ Yates Street.

EXPERIENCED dressmaker (English) would like daily work; satisfaction assured. Phone 5809, evenings.

MADAME ISOBEL—French dressmaking, good style, reasonable charges. Phone 6194X. 1034 Rockland Ave.

TAILORING, dressmaking, by day, no botched work. Phone 7349L3.

**MISCELLANEOUS 10**

THE FAMILY PICTURE ALBUM SHOULD BE COMPLETE.
Mother, Dad, Sister and Brother—everyone should appear in an artistic portrait just as they are now. Why not have the best? Visit our studio, examine the display of sample photographs. Selection of australia styles and prices will be easy.
GIBSON'S STUDIO OF PORTRAITURE
Wilfred Gibson
Phone 3217 620 View Street

VICTORIA JUNK AGENCY CO., LTD.
1316 Wharf St. and 569 Johnson. Buyers of all kinds of junk, tools, machinery, etc. Orders promptly attended to. Phones 1336 and 1802.

BICYCLE and general repair shop—H. J. Smith still located at 1610 Douglas, near Hudson's Bay. No connection elsewhere. Everything done personally. Old friends thanked, new ones welcomed. Give me a trial. 18 years' experience.

CORDOVA BAY—White Line stage leaves Douglas and Johnson, 7 a.m., 10.30, 1.30 p.m., 5.30, 6.10, 6.15, 6.45. C. C. Smith. Phone 3712.

DR. HUGH CLARKE, dentist, 414 Central Building, 8 a.m. to 6 p.m. daily. Monday, Tuesday and Thursday evenings.

PAINTING, Paperhanging, Kalsomining. R. Donaldson, 1406 Bay St. Phone 6041X.

PAINTING, paperhanging, kalsomining. J. J. Ross, 864 Pembroke. Phone 3308.

SMITH'S Repair Shop, Blanshard (opposite Public Library). We repair bicycles, gramophones, typewriters, and all small mechanical devices. Saw filing and gumming. Key fitting.

SAWS, all kinds filed, set, gummed, etc. Phone W. Emary, 1537 Gladstone Ave.

**TO RENT—MISCELLANEOUS 11**

STORE for rent or lease, in good business section, reasonable terms. Apply 1500 Douglas St.

WELL located store, Junction two street car services, moderate rent, suitable any retail business. Apply A. E. Todd, 721 Linden Ave. Telephone 17.

**FOR SALE—MISCELLANEOUS 13**

A FEW good used ranges, guaranteed, going cheap. B.C. Hardware, 517 Fort Street.

ASPARAGUS, giant, per 100, $3; broccoli in 4 sorts and cauliflower in 3 sorts, 100 $1, 1,000 $8, 10,000 $50; Brussels sprouts in 4 sorts, cabbage in 10 sorts, kale in 3 sorts, savoys in 4 sorts; lettuce in 4 sorts, all above at 100 50c, 1,000 $4, 10,000 $35, in fine order now to plant. Bedding and greenhouse plants in fine variety from best seeds only. Roses and fruit tree stocks in Autumn, 15 strong plants, well graded, shrubs and trees of most good kinds. Standard roses, a very fine lot. My new price list ready in Autumn. C.W.O. James Simpson, 611 Superior, Victoria. Phone 1894.

AN electric washing machine, for quick sale, cheap. Phone 2417Y.

ANSAL—Wilton carpet, 12 by 15 feet, Canada Pride range, $35.50. Tylesley, 579 Fort Street.

A BARGAIN—Funed oak library table, in good condition, $7.50. Oddy's, 1817 Douglas St.

BRUSSELS carpet, 9x9, A1 condition, snap at $16.50. Oddy's, 1817 Douglas St.

BOTTLES—If you want bottles or jars we have them, all sizes, from 16c per dozen. Win. Allen, 2636 Rose St.

BATTERY charging and repair plant, Westinghouse motor generator direct connected, capacity ten 5-volt batteries; lead burning transformer, low reading volt meter. Hutchison's Electric Works, Langley Street.

BABY buggies, English, cheapest in city. Terms if desired. Brown, 903 Hillsward Road, Victoria West.

A HICKLING'S BARGAINS
CHEVROLET, $225; tenor trombone, $25; violin, $5; banjo, $6.50; Scout drum, $5.50.
741 PANDORA AVENUE.

CAMP stoole, 1 to 200, duc each. Meat cooler, $2.75 up; guaranteed fly-proof bearers, 60c; duc. Victoria Furniture Mart, 741 View St.

CHINESE rug for sale, good as new, size 11½x10½, blue with camel and dark blue border, price 150 dollars. Phone 5618L.

CLEARING all our stock of suits, coats, wraps, capes, silk and sport dresses, cloth dresses, skirts, sweaters, raincoats, at 25% to 50% reduction. Charge accounts accepted. The Famous Store, Ltd., 721 Yates Street. Phone 4061.

CHOICE raspberries, $2.50 crate, and other fruit, delivered from the grower. Phone 2955L1.

CARPETS, rugs, upholstery, blinds; also old dirty paint, grease, oil and tar spots removed like magic by Owen's Blue Soap Powder. One packet cleans 4 suits of clothes. 350 at all stores. Inquire Farmers' Produce Store, 623 Johnson St. Phone 2915.

DROPHEAD Singer sewing machine, Rotary, $45. Phone 5515R.

FOR Sale—A Gibson mandolin and protection case, as new, sacrifice for cash. Phone 5632L.

FURNITURE cheap for quick sale—Coal range, rook stove, conch settee, chesterfield and Morris chairs, Edison phonograph, reclining bookcase, dining table and chairs, rugs, beds, springs and mattresses; dressers, dressing tables, etc. Parties leaving town. Quick action necessary. 1254 Fort Street. Phone 2523R.

FOR Sale—Wisley Boyce piano, excellent tone, $100 cash. Phone 3718X.

FOR Sale—Furniture of 3-room house, all new. A snap for cash. Phone 6571L.

FOR Sale—36-in. hand saw, combination rip and saw and joiner, pulley driven, practise machine, etc. Apply John Mraton & Co., Ltd., 1407 Broad St.

FOR Sale—New Perfection oil cook stove, 3 burners and oven, nearly new. Phone 7716L1.

FOR Sale—English leather trunk, large size, $22.50; field glasses, case, $8.75; sample suit cases, $1.75; night compass $7.50; levels, tripod, $45; X power prism glass, $85, opera glasses, $2.75, Waltham watches in gold-filled cases, $7.50; leather sample cases, 48 glasses, 25c; fly-paper, 1 gallon, 25c; boy's bicycle, $9.50; new outfit, three $1.95; new pebble lens per pair, spectacles free to any sight from 25c. Jacob Aaronson's New and Second-Hand Store, 881 Johnson St. (4 doors below Government St.) Phone 793.

FOR Sale—One E. Long Mfg. Co., Ltd., sawmill head rig, complete with tightener pulley and two 24-in. Simonds saws and two 48-in. Simonds saws. Particulars M. & M. Lumber Co., Ltd., Courtenay, B.C.

FOR Sale—Pressure preserving and canning outfit. Apply Box 9630, Colonist.

FOR Sale—Well kept furniture of four-roomed bungalow, cr 553 Head Street, Esquimalt. Phone 6020L1.

FOR choice ANTIQUES of all kinds see Mr. Woollard, 1086 St. Charles Street, or Deco Art Store, Room 4, 617 Fort Street. Phone 515.

FIREPROOF safe, about 20x20x30, combination lock, some as new. Price $60. Box 9338, Colonist.

FOR Sale, at exceptionally low prices—Large and small farm tractors. Thos. Pilmley, Ltd., Victoria, B.C.

FOR Sale—A cabinet Columbia grafonophone and 34 records, $60. Owner leaving city. Phone 4540L2.

FOR Sale—Edison Amberola, a bargain, 36 records. 514 Toronto Street.

GARDENS designed and built under the personal direction of Mr. Hutchison, F.R.H.S. We grow and sell rock plants and send price lists free. Rockhome Gardens, Wilmer Street, Victoria. Phone 4154L.

GENT'S bicycle, in good condition, $18. 195 Obed Avenue, Gorge.

HOUSEHOLD furniture for sale privately. Phone 610R. 31a Newport Ave.

HANDSOME velvet pile rug, 9 x 13, as new. Bargain, $29.50. Island Exchange, 739 Fort Street.

LADY'S bicycle for sale. 311 Quebec St.

LADIES' AND GENTLEMEN'S DISCARDED CLOTHING FOR SALE
SHAW & CO.
736 FORT STREET PHONE 101

LOGANBERRIES are now ready. Leave your orders at the Farmers' Produce Store, 623 Johnson St. Phone 2915. 20-lb. pails, delivered, $1.65, also raspberries, cherries, black and red currents, cabbage, brussels sprouts and kale plants.

MALLEABLE steel ranges, $3 per week. Phone 1683. 1434 Douglas Street.

MAHOGANY music or record cabinet, like new. Bargain, $17.50. Island Exchange, 739 Fort Street.

ONE carpet, 9x10, almost new, also 1 dining table. Phone 7461L.

POWERFUL hand stump-puller, new 701 Broughton.

PIANO player, some rolls, fit any piano, $10. Phone 7812.

PRETTY Axminster rug, 9 x 10-6, in fine shape, only $27.50. Island Exchange, 739 Fort Street.

Established 1908

"Advertising is to business as steam is to machinery."

START—
AND DON'T
STOP

The makers of Kodaks, Ivory Soap—all placed their trust in the printed word—and succeeded. They believed in advertising—and they kept on believing. Through thick and thin, through panic and prosperity, their advertising went on. It's still going on. The word "Kodak" is now in dictionaries, although when Eastman coined it, it meant nothing. Ivory soap is known and used wherever man washes his face. Not the big, important thing to be have faith in this advertising. Start—and don't stop. Start now!

NEWTON
ADVERTISING
AGENCY
Advertisement Writers and Advertising Contractors
Multigraph and Mimeograph Circular Letters and Postcards. Addressing. Mailing.
Rates Quoted for Local, Dominion and Foreign Publications
Suite 21, Wisch Bldg. Phone 1316

**FOR SALE—MISCELLANEOUS 13 (Continued)**

THE CHICKEN SHOP
ROASTED chickens, fresh daily. Dole and daughter, 643 Fort St. Phone 5665.

RASPBERRIES, loganberries, blackberries, all vine ripened, full flavor, by the pound or crate, delivered from the grower direct to you. Phone orders, 1033X.

SNAP—Drophead Singer sewing machine, in perfect running order, $22.50. Oddy's, 1817 Douglas St.

STRAWBERRIES, absolutely last week, delivered, 18 lb. crates, $1.75; 23-lb. pails, $2.25. Phone orders 3890L.

SECOND-HAND trunks from $3.00 up. Island Exchange, 739 Fort Street.

SOLID oak large office roll top desk, as new. Snap, $45. Island Exchange, 739 Fort Street.

BEES! BEES! BEES!
SUPPLIES—If it is anything in the Bee line, we have it. SAVORY'S SEED STORE, 640 Johnson Street. Phone 1361.

TENT and fly for sale, as good as new, 12x14 feet, with frame and three-foot wall, at Macaulay Point, $30. Phone 5901L.

6 HOLE Enterprise range, good condition, $18. 701 Broughton.

THE MOORE-WHITTINGTON LUMBER CO., LTD.
DOORS, WINDOWS, LUMBER, ETC.
City or Country Orders Receive Careful Attention

**WANTED—MISCELLANEOUS 14**

ABSOLUTELY Best High-Class Discarded CLOTHING
Bought and Sold at
MRS. JOWITT'S, 931 Fort. Phone 3124.
3 Stores Above Reliable Messenger.

ATTENTION!—Mrs. Shaw, formerly of Winnipeg and Edmonton, will call and pay cash for discarded clothing. Phone 2140 806 Fort Street.

BEST prices paid for ladies', gentlemen's and children's good-class clothing, household linens, etc.
MRS. WARDALE
1331 Douglas St., block below H.B. Co.
Phone 3683

BINOCULAR glass, in sling case; must be clear and powerful. Price and where to be inspected to Box 9538, Colonist.

DON'T Hesitate—Phone 5405 if you have any furniture you wish to dispose of. Our representative will call and offer current prices. Island Exchange, 739 Fort St.

CALL 5405—WE PAY BEST PRICES FOR bottles, rags, tools, stoves, furniture or anything else you wish to dispose of. We call anywhere, any time. Try us.

GENTLEMEN'S DISCARDED CLOTHING BOUGHT
BEST PRICES PAID WE CALL
SHAW & CO.
736 Fort Street Phone 101

DIAMONDS bought for cash. 541 Johnson Street. Phone 735. Will call at any address. Business strictly confidential.

I WILL pay your own price for gents' cast-off clothing, providing you are within reason, on the outside cover of the phone book is the B. C. Funeral Co.'s ad., and on the inside of that cover is my address. A. Lavida, 583 Johnson St. Phone 7048.

MAHOGANY extension dining table. Woodlatt, 1036 St. Charles St. Phone 613.

ODDY'S are open to buy good-class furniture, carpets, ranges, etc. Good prices paid. Phone 1463.

WANTED—36 or 38-inch strong trunk, in good condition. Phone 5405.

WANTED—Clean bungalow furniture for 4 or 5 rooms, cheap for hard cash. Mr. Angus. 1524Y.

WANTED—Canvas rick covers, size about 16 by 16 ft. Phone 6210R1.

WANTED—Old bicycles and parts, in any condition. Victoria Wreckage Cycle Works. Phone 733. 531 Johnson Street. Will call at any address.

WANTED—Stereopticon, must be reasonable in price and in good condition. Phone 5405, 9 a.m.; 8 to 10 p.m.

WE WILL CALL AT ANY ADDRESS and pay highest prices for bottles, rags, tools, stoves, furniture or anything else. Top price paid. Phone 6188.

WANTED to Buy—Two or three rooms of good furniture. Phone 3388.

TURN YOUR TRASH INTO CASH
WE buy rags and bottles, also tools, stoves and furniture, etc., etc. Phone 6186.

**ROOM AND BOARD 15**

ETHEWOLD, 700 Cook Street—Sunny rooms, good service and cooking; large, pleasant garden; near business centre. Miss Hadwen.

FIRST-CLASS accommodation from $35 per month; English cooking. 926 Humboldt. Phone 3762O.

HIGH-CLASS accommodation; English cooking; terms moderate. Phone 5706R. 1144 Rockland Avenue.

HIGH-CLASS room and board; terms moderate. Phone 7214Q. "Cahalan," 826 Douglas St., opposite Beacon Hill Park.

HILL House—Quaint, comfortable, accommodation for summer guests; moderate. 616 Simcoe. 2868R.

LADY offers sunny double bedroom, overlooking sea and beach, use of sitting-room and home comforts, good cooking. Pilmley, Ltd., Victoria, B.C.

NICELY furnished room and board, with 3 private family, every home comfort. Phone 1613L.

OAK BAY, 1148 St. Patrick St.—Comfortable rooms and board. Phone 7582L2.

ROCKLANDS Private Hotel—Room and board, $9.50 per week. Phone 4612L.

ROOM and board for two ladies at 2709 Cedar Hill Road.

ROOM and board, nice locality, near car and beach; home cooking. Phone 1131Y.

**FURNISHED ROOMS TO RENT 18**

A NICE bedroom and bed-sitting-room in private home, close to beach and car. Phone 4331R1.

COMFORTABLE home offered to young business lady, terms reasonable. Please write Box 9064, Colonist.

NICELY furnished bedrooms, private family, near Parliament Buildings. 114 Government.

NEAR Parliament Buildings—Bed-sitting-room, running water, kitchenette, gas; garage. Phone 1582.

SYLVESTER Apts., 716 Yates. Phone 5663O. Very convenience; furnished and h.k.

TWO nice large housekeeping rooms, piano, very moderate terms. "M," Humboldt Apartments, Blanshard St. Phone 1629.

TO Let—Furnished front bedroom, in James Bay district, near car line and beach. Phone 3161.

**HOUSEKEEPING ROOMS TO RENT 19**

A COMFORTABLY furnished room, with every convenience for housekeeping, suit business lady. Phone 4800R.

CLEAN furnished housekeeping rooms and cabins, $5 month up. 1020 Hillside Ave.

FURNISHED housekeeping and single rooms. Fairfield Hotel, opposite City Hall.

FURNISHED housekeeping rooms to rent, 540 Michigan St. Phone 6948R.

HOUSEKEEPING rooms (kitchen with running water) and one or two bedrooms. Phone 6684L.

HOVE LODGE — Housekeeping rooms. Children not objected. Phone 7580O. 516 Michigan Street.

HOUSEKEEPING rooms, ground floor; coal range, gas, every convenience; reasonable rent, also bed-sitting-room, large kitchen, gas range. 521 Simcoe St.

LARGE furnished room, modern house, adjoined for housekeeping if desired. 3881.

TWO rooms, use of kitchen, in private home, for elderly couple, close in. Phone 881.

THREE large rooms, furnished or unfurnished, Fernwood district. Phone 6581X.

3 FURNISHED housekeeping rooms, ground floor, gas, all conveniences; adults only. Phone 1247X.

3 ROOMS, furnished, use of kitchen, near car end Willows Beach. Phone 7826H1.

**FLATS AND APARTMENTS TO RENT 21**

1 Unfurnished Suite, at $21½ Fort Street, of 3 rooms, per month ..... $21.00
2 Furnished Suites of 3 rooms each, at 1009 Southgate St., per month .. 23.00
2 Furnished Suites of 4 rooms each at 788 Hillside Ave. per month ..... 32.50 and ..... 35.00
1 Unfurnished Suite of 3 rooms at 1227 Oscar Street, per month ..... 22.50
F. R. BROWN & SONS, 1113 Broad Street

AT Mount Edwards, Vancouver St. Front furnished flat for rent.

**FLATS AND APARTMENTS TO RENT 21 (Continued)**

A SUPERIOR furnished apartment; private home, nice grounds, near sea. Phone 6173Y.

AT 1029 Queens Avenue—2 partly furnished apartments, rent $11 and $13. Phone 3961L.

AT Le Roy Apartments—Nicely furnished three-room suites, reasonable. 803 Montreal St.

AT Beacon Hill Apts., 421 Vancouver—Nice front furnished suite. Phone 6832.

AT Normandie Apartments, Cook Street—Furnished or unfurnished suites to rent.

A FURNISHED apartment, kitchen, bedroom, $25, close High School. 1251 Pandora. Phone 1703L.

ATTRACTIVE apartment, unfurnished or furnished; seldom vacated. Stanley Apts., Linden Avenue.

BROADWAY Apartments (near Parliament Buildings), Superior, Commodious, modern, furnished and unfurnished suites.

BELL Block, Oak Bay, close sea and car. Well-furnished suite, low rent.

CARLTON—Three-roomed furnished suites. Also single rooms, week or month; central. 711 Pandora. 4746R.

CLOSE-IN well-furnished suite; also bedsitting-rooms, display, garage. Phone 1333.

ESQUIMALT—Modern three-roomed unfurnished apartments, $10 month. Phone 2246R.

FURNISHED suite, two rooms and kitchenette, with gas, near car. Phone 1631Y.

FULLY furnished two and three-room suites; also single housekeeping rooms; rent reasonable. 307 Simcoe. Phone 3341R.

FURNISHED sitting-room and kitchenette, and one or two bedrooms, upstairs. 1147 Fort Street. Phone 3852L.

MORRISON Apartments, corner Hillside and Chesters, Fairfield. Furnished or unfurnished. 7130L.

NICELY furnished three-roomed apartment, every convenience, 8 minutes from Hudson's Bay; rent $20. 600 Gorge Road.

OLYMPIC Apartments, 1180 May—Furnished flat. Phone 4280O for appointment.

PRIVATE house—Nicely furnished flats; good location, central; all conveniences, gas. Phone 6263.

ST. Helens Apartments, 823 Courtney St. (opposite Cathedral). Housekeeping rooms, single and en suite; bedrooms. Phone 4861O.

TO Let—Furnished housekeeping rooms, very convenient and pleasant. 1020 Yates. Phone 1439.

1273 PEMBROKE STREET—2 partly furnished apartments. Rent, $19 and $11. Phone 6825L.

3 FURNISHED rooms, private bathroom, sleeping porch, gas. Phone 3119L.

$25—SUITE "E," Mellor Apartments, 821 Broughton Street, 2 rooms, kitchenette and bath, unfurnished, hot water and hot water heating. Apply Mellor Bros., Ltd., 819 Broughton Street.

**TO RENT—HOUSES 23**

1253 Chapman St., 6 rooms ..... $35.00
767 Newport Ave., 7 rooms ..... 30.00
942 Collinson St., 6 rooms ..... 30.00
1153 Johnson St., 5 rooms ..... 17.50
1311 Johnson St., 7 rooms ..... 30.00
1015 Hillside Rd., 6 rooms ..... 18.00
2035 Rose St., 6 rooms ..... 15.00
1435 Stanley Ave., 5 rooms ..... 20.00
2047 Cheaver St., 6 rooms ..... 15.00
615 Catherine St., 4 rooms ..... 15.00
F. R. BROWN & SONS, 1113 Broad Street

Trent Street, 3 rooms ..... $25.00
Fort Street, 9 rooms ..... 40.00
Dallas Road, 8 rooms ..... 50.00
Rockland Road, 10 rooms ..... 50.00
Luxton, V.I., 3 rooms, 12 acres ..... 15.00
Cobble Hill, 5 rooms, 4 acres ..... 10.00
Also a number of Furnished Houses at moderate rentals. For particulars please apply to
BEAUMONT BOGGS & CO., LIMITED
Agents 620 Broughton Street

**TO RENT**

611 ALPHA STREET, 8 rooms ..... 7.50
336 VANCOUVER STREET, 8 rooms ..... 10.00
3063 HIGHVIEW STREET, 3 rooms ..... 15.00
217 BEECHWOOD AVE., 7 rooms ..... 30.00
160 BEECHWOOD AVE., 8 rooms ..... 30.00
3 ACRES under cultivation and 6-roomed modern house, Gordon Head district. Will lease ..... 30.00
ROBERT S. DAY & SON, LTD.
1124 Broad St. Phone 30

A THREE-ROOMED cottage. Apply to D. M. Fraser, Colonist Office. Phone 11 or 1323R.

COTTAGE, 8 rooms, $21; cottage, 5 rooms, etc., unfurnished or furnished, $18, close in. Apply 103 John St.

ESQUIMALT—467 Lampson Street, "The Fire" — immediate possession. Ten rooms, modern, one acre of garden, including tennis lawn, garage, etc., close to golf links, beaches and car, or will sell on very easy terms. Apply Owner, T. H. Slater, 811 Union Bank Bldg.

FELL STREET—Modern 6-roomed bungalow, fitted blinds, garage, $25. Phone 5866L.

FOR Rent—Modern six-roomed bungalow, in very good condition, cement basement, furnace. 947 Oliver Street, Oak Bay. Phone 3906L.

FOUL BAY—145 Hollywood Crescent—Nice cottage, 3 rooms and bathroom; cult couple. 4398R, evenings.

FOUR-ROOM house, $9 monthly; five-room house, $11 monthly. Apply Insurance Dept., Findlay, Durham & Brodie, Union Bank Bldg.

HOUSES, furnished and unfurnished, for rent and for sale on easy terms. Lloyd-Young & Russe., 1913 Broad Street. Phone 4843.

IMMEDIATE possession—5-roomed bungalow, like new; just redecorated throughout, everything complete, close two car lines. Will lease to reliable party, rent $22.50. If you want a perfect bungalow, see this. Phone 1075R1.

MODERN 4-roomed house, 3130 Heihune Avenue, Cloverdale. Apply next door.

MOSS ST., 7 rooms, garage, $25. Finlayson St., 7 rooms, $20. A. A. Meherey, 109 Sayward Bldg. Phone 3364.

MODERN bungalow, large grounds, flowers and shrubs, near in, 8 rooms, to lease or rent, vacant. Box 9546, Colonist.

NEAR Central Park, on Quadra Street—Cottage for rent; furniture for sale. Phone 6271L.

NICE 5-roomed bungalow, Foul Bay Road, close Fort Street. Apply 1054 Burdett Ave.

TO Rent—7-room modern home, waterfront, Oak Bay, $30. 9-room modern house, good locality, furnace, garage, $23. Phone 1110.

TO Let—3-room cottage, electric light and water, large garden; rent 6 dollars a month. Phone 3768L.

WATERFRONT—Three-roomed cottage for rent, Macaulay Point. Apply corner Kinver and Monro, Macaulay Point.

5 ROOMED modern cottage, fifteen minutes walk from town. Apply 1153 Yates Street.

4 ROOM bungalow, First St.; nice living-room, open fire, hallway, 3 bedrooms, bright kitchen, basement, $17.50 per month. Victoria Realty Co. Phone 3036.

7-ROOM semi-bungalow, beautiful location, Shoal Bay. Phone 7316R1.

**WANTED TO RENT—HOUSES 24**

MODERN house for family, 3 adults, near Cook or May. Phone 1641X.

WANTED to Rent—Furnished or unfurnished cottage by the sea. Phone 8748X.

**WANTED TO RENT—FURNISHED HOUSES 25**

WANTED to rent, for three months or longer—6-room modern house (bungalow), preferably with some cultivated land, garage and chicken houses, within easy reach of Victoria schools and beach. Box 9670, Colonist.

**TO RENT

# A Mart for Busy Readers—House and Business Property for Sale and Exchange

## AUTOMOBILES 28
(Continued)

JUNKIE'S SPECIALS

Chalmers, late model, 7-passenger ....$450
Cadillac Eight, 7-passenger .....$1,200
Packard, 16-passenger stage, new body, top and tires, etc. .....$2,750
Russell-Knight Limousine, 7-passenger, $325
PARTS PARTS PARTS
One-ton Commerce truck parts; engine and transmission complete, $350. Used parts for all makes of cars in stock. Bosch magnetos, generators, springs, wheels, cushions, engines, coils, etc., etc. Ask for MR. JUNKIE.
THE AUTOMOBILE UNDERTAKER
PACIFIC MOTOR CAR CO.
941 View Street Phone 3336

USED CAR VALUES

$300—DODGE Brothers touring, late model.
$350—STUDEBAKER, seven-passenger, first-class running order.
$300—FORD touring.
A. E. HUMPHRIES MOTORS, LTD.
Phone 472. Corner View and Vancouver Sts.

1922 FORD TOURING, excellent condition throughout.
1918 FORD TOURING, repainted and in fine shape.
HUPMOBILE ROADSTER, Model 20.
McLAUGHLIN LIGHT SIX, repainted and looks like new.
LILLIE'S GARAGE
Phone 395 932 Johnson Street

35-6 OVERLAND touring, privately owned and in real good shape. A strong, reliable car for family and touring purposes. We will repaint this car without extra charge any color you may choose. A real buy at ..... $685
PAIGE touring, in good shape, cord tires (only run few hundred miles). A snap for someone who wants a real car cheap, $50 down, only .... $285
A. W. CARTER
Hudson Super Six and Essex Motor Cars
Phone 616 615 Courtney

BEARINGS
NEW DEPARTURE
TIMKEN AND HYATT
MILWAUKEE DIE CAST
AND BRONZE BACK
R. ANGUS
522 YATES STREET

## CYCLES AND MOTORCYCLES 29

DOUGLAS, 2-speed, first-class running order, a snap at $115. Apply between 10 a.m. and noon, 1052 Balmoral Road.

FOR Sale—Indian motorcycle, first-class condition, new tires, heavy-duty clutch. Phone 3590. Apply 1905 Beach Drive.

FOR Sale—Harley-Davidson motorbike, belt drive; in good condition, $50. Phone 5017L; or apply 1409 Fort May St.

FOR Sale—26-in., 2-speed, English make, good condition, $25. 2413 Cranmore Rd., Willows.

GENT'S bicycle, nearly new, perfect condition, $35. Box 7361, Colonist.

TWO real buys in used motorcycles—A 1920 Flat Twin Indian, light weight, 3-speed, good tires, new chains and in perfect order, $125. 1914 2-speed, in good order, with heavy duty kick start, $75. Cameron Motorcycle Co., corner Yates and Vancouver. Phone 3176.

5 MOTORCYCLES and 1 Evinruda for sale, cheap. Mac's, 1413 Store Street. Phone 1054.

## AUTOS FOR HIRE 30

AUTOS FOR HIRE at low rates. City or country. Phone 878.

CAR FOR HIRE, PHONE 2724.

## LOST AND FOUND 31

LOST—Between Cloverdale and Esquimalt, boy's dark grey coat. If found, please phone 3962L.

LOST—Tuesday afternoon, between Victoria Tennis Club and south end Victoria Avenue, small aquamarine drop pendant and fine gold chain. Finder will be rewarded. 2145 Bartlett Avenue.

LOST—Bunch keys, on Island Highway between Milnetown and Ladysmith. Reward if returned to D. H. Macfarlane, 606 Belmont Bldg. Phone 2692.

LOST—Necklace of large, round coral beads, on Foul Bay Beach, Sunday, between 2 and 4. Finder please return to Mrs. Roth, 229 Mill Street.

LOST—Pair man's buckskin Oxfords, from motor car on Saturday, July 7. Finder phone 2028R. Reward.

LOST—Irish terrier, answers to name of "Pat." Anyone harboring same after this date will be prosecuted. Phone 717.

LOST—A long gold chain, with a gold watch case attached. Phone 3879R.

LOST—On Friday, blue pendant, enamelled on silver, with chain. Return to Dominion Bank and receive reward.

WILL the party who, by mistake, picked up a box containing a skirt, in the Woolworth store, please return same to the office of Woolworth Co. and receive the thanks of a widow.

## HOTEL DIRECTORY 33

WHEN you go to SEATTLE try HOTEL NEW VENDOME, 1st Avenue, between University and Union. Central, quiet and respectable.

## BUSINESS OPPORTUNITIES 34

WATERFRONT LODGE
ISLAND HIGHWAY
BEST FISHING AND SHOOTING
BATHING AND BOATING
COMPLETELY FURNISHED
Having 210 feet of waterfront and beach, lodge having 6 bedrooms, living and dining room, brick fireplace, bath, hot and cold water, large verandas. Sickness only reason for selling. A real money-maker for a live couple. Room for extension. Price only $8,500.
CROSS & CO.
Belmont House Opposite Postoffice

ALL kinds of business opportunities—Port Angeles, the liveliest town in Washington. Wm. W. Garvin, Pershing Hotel, Port Angeles.

DO you want to sell your business? Phone particulars to Crown Realty & Investment Co.

FOR Sale Grocery business, including stock and fixtures. Box 140, Ladysmith.

FREE Industrial Sites—The City of Astoria, Oregon, is in a position to give free sites for small or large industries who mean business. Located on railroad and accessible to municipal docks for river or ocean shipping. If you are interested in this genuine and remarkable offer, communicate at once with the Chamber of Commerce, Astoria, Oregon.

FUNK CHANCE—Candy making and lunch business. Boom town. Owner retiring. Fine location. Snap. Box 23, Port Albarni.

SOME rooming houses are half full—some nearly empty. I have one for disposal that is always full, central but quiet location; clean as a new pin, well conducted, nicely furnished, easy to handle, good leasehold rent. Owner is not well, and will sacrifice.

GROCERY—A really nice business in James Bay section, doing $1,000 per month. Many others, in town or country.
HARRY AMPHLETT
213 Union Bank Building Phone 5900

SOUND BUSINESS CHANCES

$375—RESTAURANT, doing nice business, central; low rent. Snap.
$575—ROOMING house, furnished, central. A real paying business.
$900—CONFECTIONERY and fruits, in the busiest section of city. This includes first-class fixtures, showcases, scales, etc.
$1200—FURNITURE and storage business, with full equipment for piano moving; good connection, terms $750 cash, balance $50 monthly.
$1850—FURNISHED rooming house, with small cottage, garage, in lovely grounds, near park and city; low rent. A big paying proposition.
$2000—¼ INTEREST in a paying mill, ample stand of good timber, near rail; splendid chance for a millman or logger.
$3200—CONFECTIONERY, pastry and tearoom business, well established, close to four theatres, paying well. A real good business chance.
$4000—CONFECTIONERY business, in busiest part of city; ovens, candy plant, machinery. Without doubt, the best chance on the market.
$6000—CONFECTIONERY, ice cream and fruits, central; massive ice cream and soda fountain fixtures, parlor candy plant; reasonable rent; doing big business.

WE have just listed a grocery and candy business in an Island town that is booming. The store can be rented on reasonable terms. The fixtures can be bought at a reasonable price, and the stock at invoice. This is a big chance to get into a live, profitable business at a bargain.

$12,000—WE offer $20,000 par value shares in one of the oldest and soundest industrial concerns in Victoria. Further particulars at Business Dept.

CROWN REALTY & INVESTMENT CO.
Imperial Bank Building, Yates and Gov't

## BUSINESS OPPORTUNITIES 34
(Continued)

SMALL lock-up Confectionery, $420; rent free one year. Exceptional opportunity. Address Box 9898, Colonist.

WE offer one of the most unique paying businesses, situated in the centre of the best spending section—A Drygoods business, specializing in ladies' furnishings and requirements, light drugs and dressing table supplies, stationery, school books, magazines and novels. A splendid opportunity for two persons. To genuine inquirers we will furnish every particular. Crown Realty & Investment Co.

WANTED—A man with experience in gents' furnishings, to invest $1,500 or $2,000. Salary and share of profits, making $500 per month. Apply X. Y. Z., Colonist.

WE can sell your business if the price is right. Crown Realty & Investment Co.

WANTED—Business that will make me a living, to cost $500 to $1,000. "R.," P.O. Box 82.

12-ROOM house, suitable for rooming house, close in, cheap rent. Empire Realty Co., 641 Fort St.

## BOATS AND LAUNCHES 36

A NEAT little pleasure boat, well built and perfect running Evinruda, which is as good as new and has priming cup. Boat is floored with ship's oilcloth, making it very easy to keep clean. Immovable rowlocks, good pair of oars and paddle; all tools; 5 gal. gas can with spout, centre pole and heavy chest of waterproofed canvas for use when there is no boathouse. Price for cash, $195. See M. A. Wylie, Strathcona Lodge, or Syd. Yates, near Carter's Store, Shawnigan Lake.

BIG Value—Cruiser launch, 28 ft. by 8 ft., eight h.p., four-cycle Regal engine, in excellent condition; nicely fitted up cabin, with electric lights, gasoline stove, cushions and compass. Apply Box 9464, Colonist.

CANOE, new, at sacrifice price. Gorge Boathouse.

FOR Sale—11-foot cedar rowboat, just built, curved paddles. A snap, $25. Phone 3334L.

FOR Sale—Houseboat, 3 rooms and pantry, furnished, near C.N.R. bridge. Apply Houseboat.

FOR Sale—Marine engine, 1½ h.p. Erd, $12. Phone 3932L.

WANTED—30-ft. to 40-ft. cabin cruiser, in good shape, cheap for cash; willing to trade for good car. Phone 3379L.

WANTED—Cheap sailboat or gas boat, 20 ft. long or over. Box 9435, Colonist.

WHAT offers?—Sell or trade—33-ft. runabout; fast and dry; good running order. Cash $175. Phone 3803L.

35-FT. CABIN cruiser, in good order; must be sold. Phone 373.

19-FT. launch, 3 h.p. engine, with reverse; new. 325 Gorge Road, Saanich.

## BUSINESS DIRECTORY 37

### AUTO RADIATORS AND FENDERS

AUTO Radiator and Fender Specialists. Workmanship that cannot be excelled. BURGESS BROS.
1201 Government Street Phone 3287

### BUILDERS AND CARPENTERS

ANYTHING in building or repairs. Phone 1733. Roofing a specialty. T. Thirkell.

ANYTHING in house repairs. Roofs repaired and tarred. Work guaranteed. Estimates free. Phones 737R, 3249L.

HOUSES, garages, repair work of all kinds. Furniture for store and home. Free estimates. Payments arranged. Green Lumber Company.

### BRICK AND CEMENT WORK

CHIMNEYS, mantels, boiler work, cement work. Horspool, 262 Davida Ave., Gorge.

### BUILDING MATERIALS

FIREPLACE Fixtures, Mantels, Grates and Tiles; Plate, Window, Leaded Glass and Mirrors. Old Mirrors Resilvered. Wm. N. O'Neil Co. (Victoria), Ltd. Phone 1137. 561 Yates Street.

### CHIMNEY SWEEP

HEARN, clean sweep, takes the wo out of work. Phone 1194.

LLOYD & SONS, Chimney Cleaners. Phone 1844. 28 years' experience in Victoria.

### DYEING

YOUR VERY BEST RUGS—You're afraid to send Oriental rugs to the cleaners! Why, there's nothing to be afraid of when you send them to the City Dye Works, because they will come back to you like new, absolutely unharmed. Telephone 76.

### DRYGOODS—WHOLESALE

WHOLESALE DRYGOODS—Turner, Beeton & Co., Ltd., wholesale drygoods importers and manufacturers. Men's furnishings, tents, "Big Horn" brand shirts, overalls. Mail orders attended to.

### ELECTRICAL FLOOR POLISHING

FLOORS washed, waxed and electrically polished. Day phone 3083; night phone 8717.

### ENGRAVING

GENERAL engraver, stencil cutter and assi engraver. Geo. Crowther, Green Block, 1214 Broad Street, opposite Colonist.

### EMBOSSED STATIONERY

PRIVATE STATIONERY embossed in any design or color. The Colonist Printing Company, Limited.

### EXPRESS AND TEAMING

DEAYMAN — Joseph Heaney, office at 1303 Wharf Street. Phone 171.

MOVE your furniture by motor or team; prices quick; reliable service. Entrust to J. D. Williams. Phone 876.

THE Truckportation Co., Ltd., general and long distance hauling, 1 to 5-ton trucks. 456 Bay Street. Phone 7137.

### FURRIERS

ALL fur work done now at Summer prices. John Sandars, 1469 Oak Bay Avenue. Phone 6612.

### FURNITURE MOVING

ABOUT furniture moving, packing, shipping or storage, see Jeavons & Lamb Transfer Co. Forwarding and distributing. Cut rates on freight to Eastern points. Office phone 1567. 727 Pandora Avenue.

FURNITURE moving, baggage and general hauling. The General Service Transport, Limited. 733 Johnson Street. Phone 69.

### GUNMAKERS

JAMES GREEN, gunmaker; repairs and alterations; makes gun stocks, bore, brown and blue barrels. Restringing tennis racquets and repairs to golf sticks. Phone 1764. 1219 Government Street.

### GLASS

BROKEN windows, leaded glass repaired at shortest notice. Phone H. Burns, 1419 Davie.

### HAIRDRESSING PARLORS

SCIENTIFIC treatment under the personal supervision of a London Expert insures the health of the scalp and lustre of hair; and by the Eugenic method of permanent waving, the fluffy, wavy effect so much desired is assured.
Guaranteed satisfaction is certain if you avail yourself of the services of Jared. Do you need advice in regard to your hair? Consult Maison Tyrrell, Hairdressing Parlors, David Spencer's. Phone 7500.

### LAWN MOWERS

GROUND and repaired; filing and summing; collecting; delivering free. Cor. Bread and Pandora. W. Rivas. Phone 453 and 4400L.

GET your lawn mower sharpened now. $1.00. Cerver & Son, 167 Fort.

### LITHOGRAPHING

LITHOGRAPHING — Lithographing, engraving and embossing. Nothing too large and nothing too small; your stationery is your advance agent. Our work is unequalled west of Toronto. The Colonist Printing & Publishing Co., Ltd.

### OXY-ACETYLENE WELDING

ALL classes of welding, acy-acetylene or electric processes. British Welding Co., 835 Pembroke Street. Phone 3614.

CAST iron, brass, steel and aluminum welding. H. Edwards, 634 Courtney St.

### PAINTING AND PAPERHANGING

STUART LOWRY, kalsomining, painting and paperhanging at low rates. Phone 6782L.

## BUSINESS DIRECTORY 37
(Continued)

### PATENTS

PATENTS, trade marks, designs, copyrights. Featherstonhaugh & Co., the old established firm of patent attorneys. Offices, 1020 Rogers Building, Vancouver, B.C.

T. L. BOYDEN, M.I.E.E., Patents and Trade Marks. 407 Union Bank Building, Victoria, B.C. Phone 916.

### PLUMBING AND HEATING

Phones 1324, 3903L 937 Fort St.
HATWARD & DODD, LTD.
PLUMBING HEATING

LLOYD & SONS, specialists in range and furnace repairs; coils made. 1844.

### PRINTING

WHY send your printing orders East, when you can get them done better, quicker and at the same price at The Colonist Printing Department?

### PLASTERING AND CEMENT WORK

J. ALLEN, Plasterer—Estimates given on plain and ornamental plastering, cement work, repairing, etc. Phone 3296. 2389 Beach Drive.

### PIANO TUNING

W. GASKILL, certified piano tuner. Special attention to out-of-town jobs. Phone 7104L3.

### STENOGRAPHER

MISS PIKE, 111 Jones Building. Work strictly confidential. Phones 4806 and 69627.

### SHINGLERS

ROOFS shingled, repaired or painted; paper roofs laid; low prices. Phone 5613L.

### TYPEWRITERS AND SUPPLIES

IF you wish your typewriters repaired or overhauled, remember that we specialize in this work. Remington Typewriter Co., Ltd. Phone 5482.

TYPEWRITERS
Repaire to all makes.
Ribbons, Carbons, Etc.
Underwood Portable Typewriter.
DALTON Adding Machine.
UNITED TYPEWRITER CO., LTD.
708 Fort Street. Phone 4788.

### WOOD

BEST fir cordwood, dry, 13-16 in., $3 cord; bark, $9. Ridley & Sons, 5131L or 4203.

HILLCREST WOOD CO.
DRY land wood, similar to cordwood, without salt water, heavy bark, city limits, $5; outside, $5.25. Phone 7444.

### WINDOW CLEANING

ISLAND WINDOW & CARPET CLEANING CO., 917 Fort Street. Phone 2813.
"The Pioneer Firm."
We don't advertise our work—our work advertises itself. W. H. HUGHES, Proprietor.

## PROFESSIONAL DIRECTORY

### BARRISTERS

DUNLOP & FOOT
Barristers, Solicitors, Notaries, Etc.
Members of NOVA SCOTIA, MANITOBA, ALBERTA and B.C. BARS
612-13 Sayward Bldg., Victoria, B.C. Phone 813

### CHIROPRACTORS

CHAS. A. and Estella M. Kelley. Established over 3 years. Consultation free. Phones 4146 and 2674. 412 Sayward Bldg.

### DENTISTS

DR. LEWIS HALL—Jewell Block, Corner Fort and Douglas Streets.

DR. J. E. SHUTE, dentist. Office No. 202 Pemberton Bldg. Phone 7187.

### ELECTRO-THERAPEUTICS

SAMUEL F. MILLER, X-ray and Electro-Therapeutic treatments, 207 Campbell Bldg. Doing referred work. 20 years' experience. Phone 705.

### MASSAGE

SWEDISH medical massage, ladies, gentlemen. G. Bjornefelt, S.M., Hotel Rita. Phone 51 and 7171.

### PHYSICIANS AND SURGEONS

DR. J. DUNLAP, women's diseases specialist. European hospital experience. 517 Walker Bldg., Second and University, Seattle, Wash.

## HOUSES FOR SALE 39

A BARGAIN—A new three-roomed house, well built, with bathroom, on full-sized lot near Central Park, close to city; price $1,400. Apply Owner, 1454 Vancouver Street.

A FIVE-ROOM house for $100, needs doing up. $250 down buys a good five-room house, near car, balance easy. Apply Insurance Dept., Findley, Durham & Brodie, Union Bank Bldg.

AN ABSOLUTE SACRIFICE
A DANDY 6-room home, fully modern; bathroom fixtures, etc.; basement; in excellent repair; ½ acre ground in fruit, etc., situated high, 2-mile circle. Large barn. The whole for $2,750. It must go this week.
WANTED—5-room house, with 3 to 3 acres, in exchange for 5-room city home.
DINFORD'S LIMITED
324 Pemberton Bldg.

QUAMICHAN LAKE
BUNGALOW, containing 3 sitting-rooms, 3 bedrooms, bathroom, kitchen, pantry, verandas, electric light, good water supply; standing in 4¼ acres of land, all cleared, including 1 acre and orchard; 150 yards of lake frontage; boathouse, garage, barb. On R.M.D., telephone line. Price $6,000. C. Wellich, Real Estate and Insurance Agent, Cowichan Station, E. & N. Ry.

COUNTRY HOME, all city conveniences—House contains six large rooms, three bedrooms and bathroom upstairs, cement basement and wash tubs. Acre of good land in lawn and garden. Fine barn and chicken house. Near car line, only three miles out.
PRICE $3,000.
4, GREENWOOD
1286 Government Street

FOR Sale—4-roomed house, 713 Vancouver street, for $2,000 cash. Apply Whiteley, Heating.

FOR Sale—Four-room bungalow; three-piece bathroom, nice basement; nice lot under cultivation in fruit and vegetables; chicken houses and yard; twenty-two chickens. Situated near Gorge Bridge. Low taxes. Owner will sell the above, with furniture, complete for $1,600. Apply 3041 Albina Street, Gorge Road.

FOR Sale or Rent—Modern 3-room cottage, on Arguith. Phone 2107R.

FOR Sale by Owner—New, fully modern, up-to-date 4-roomed bungalow. Everything in excellent condition. Large lot, all in garden, lawns, etc. Nice quiet locality. Owner leaving city. Phone 7481X2 for particulars. Price $3,000.

LEAVING, must sell—Attractive, complete 4-room bungalow. Make offer. Owner, 929 Cowichan St.

NORTH VANCOUVER—For Sale—Owner leaving—Attractive 4-roomed bungalow, bath, etc., nice situation. Reduction for cash. Apply Box 9629, Colonist.

FINE OAK BAY HOME
NEAR UPLANDS, and commanding a wonderful panoramic view of sea and mountains. A well-built, comfortable gentlemanly residence, nicely designed; drawing-room with French doors, opening to very spacious glassed-in veranda or sun-room; hall, dining-room, den and kitchen downstairs; 4 good bedrooms upstairs, specially good hot water heating system, with ample radiation; full basement, with cement floor; laundry, storeroom, fuel bins, etc. Grounds consist of about half an acre, laid out in lawns and garden, some fruit trees, big extra well built garage, with cement floor, light, water laid on, etc., to accommodate 3 cars. Exclusive listing.
PRICE $12,500—Terms If Necessary.

OAK BAY BUNGALOW
A BRAND NEW STUCCO BUNGALOW, well arranged plan, plenty of windows, an exceptionally bright and sunny home; large living-room with French doors, opening from hall, archway to dining-room. Dutch kitchen and breakfast room, 3 large bedrooms, bathroom and hall are finished in white enamel, living and dining rooms nice light, natural finish; very good floors; fine basement, furnace, etc.; lot runs to lane; garage.
PRICE $5,000—TERMS
HEISTERMAN, FORMAN & CO.
608 View Street Phone 55

## HOUSES FOR SALE 39
(Continued)

Phoenix Assurance Co., Ltd.
London, England

BUNGALOWS
TO BE HAD ON THE
INSTALMENT PLAN

FOR your monthly payment you get more than a landlord's receipt. You get the great satisfaction of knowing you are buying your home.

NORTH END

ON QUEEN'S AVE., and close to Central Park—5-room modern bungalow, with all conveniences, and lot 50x130. Small cash payment, balance as rent.

OAK BAY

ON ST. PATRICK ST.—Modern 7-room 1½-story dwelling, with all conveniences, and very nicely arranged. Oak trees, etc. Lot is about 43x120. Small cash payment, balance as rent.

FAIRFIELD

ON OSCAR ST.—4-room modern bungalow, just recently decorated throughout. Lot is 50x120, and faces south. Small cash payment, balance as rent.

B.C. LAND & INVESTMENT AGENCY, LTD.
818 Government St. Phone 128

BRETT & KER, LTD.
628 Fort Street Phone 139
Real Estate, Financial and Insurance Agents

SELECT LISTING IN OAK BAY
OWNER offers for sale his home, in which is combined latest features in architecture, superior interior decorations, hardwood floors, electrical cooking appliances and hot water heating system.
The grounds are studded with majestic oaks and laid out in lawn and driveway.
The home comprises spacious porch, opening to den, reception hall; French doors to living-room, 18x21, finished in ivory with cornice ceiling, plate glass windows, oxidized silver electrical wall fittings, ratten-enclosed radiator fittings and bookcases; the dining-room, which is 16x18, is beamed and panelled and also finished in ivory enamel, off which, opening with French doors, is the palm or sunroom, with tiled floor. Dutch kitchen with breakfast nook, also scullery and pantry, are in white enamel. Hallway with cloak closet and den with conservatory constitutes the downstairs arrangement. Upstairs, leading from a large landing, is guest's bedroom with bathroom, and three other bedrooms, one of which opens to a sleeping porch, linen room and bathroom; all of these rooms are in enamel. There is a concrete basement, with coal and fruit rooms, garage, toilet, and heating plant.
See photos, with price and particulars. Inspection by appointment only.

OAK BAY—COLONIAL RESIDENCE, standing in about ½ acre of beautiful grounds, in which there are large oaks and ornamental shrubbery. A few features of this desirable residence are: Lounge hall, oak floor; very fine panelling and open fire in inglenook; leaded glass doors to exceptionally fine drawing-room, oak floor and hand-wrought electric fixtures, dining-room, oak floor, panelling, beam ceilings, built-in features, billiard-room, sunroom; 3 large bedrooms and sleeping porch; bathroom has tiled floors and walls, dry central basement and economical hot water heating plant. Garage for two cars. Call for particulars of this and other attractive homes offering at good buying prices.
G. C. HOWELL
108 Pemberton Bldg. Phone 7598

OAK BAY—Here is your opportunity to buy this beautiful home, containing 7 rooms, in the best residential part of Oak Bay. The interior is exceptionally well designed, vestibule to reception hall with large open fireplace, with large drawing-room and dining-room separate; upstairs there are 3 large bedrooms, with clothes press, high grade plumbing and hardware; situated on two large lots with lane at rear; good garage. Owner will consider 4-room bungalow in exchange. For full particulars apply E. E. Heath, 633 Yates St.

SEAFRONT HOME—9-room, modern, well-built home, facing the Straits; contains large and lofty, plate glass windows; glassed-in porch, modern heating system; stands high, and on lovely large lot; fine fence and steps, with ornamental iron gates to house and auto approach. Owner intends us to sell at half price, $9,500, on terms. Crown Realty & Investment Co.

VICTORIA'S BIGGEST BARGAIN
THE owner has been moved to San Francisco, and is sacrificing his fine Colonial style modern home of seven rooms, comprising large reception hall, arched to close living-room with fine fireplace, arched to dining-room with double-sized built in buffet. The panelling in these is of the quarter-cut fir. Dutch kitchen with back porch and toilet, four fine bedrooms with closets, linen closet, separate bath and toilet; inside entrance to full cement basement; porcelain laundry trays, good furnace, heat piped to all rooms, neat grounds, good garage. The house is completely furnished, from cooking utensils to grand piano. The house is not old or in poor condition, no repairs or painting needed. The whole place, furniture included, is offered for only $1,200, on small cash payment, balance $25 per month. Without furniture, $1,800.
R. V. WINCH & CO., LTD.

HERE IS AN ATTRACTIVE
INVESTMENT PROPOSITION
WELL-BUILT 2½-story frame building, not located within ½ mile of the City Hall, building consists of 3 large, bright stores, and about 12 housekeeping rooms. The store with corner frontage, giving plenty of window space, and suitable for grocery, fruits, candy, etc., the other is fitted for a bakery, with large brick oven, capable of handling 1,000 loaves. The entire downstairs portion of the building has just been done over and is in excellent condition. A small amount would be required to decorate the rooms upstairs. The owner has just had the roof reshingled and the exterior repainted. The premises contain all modern conveniences. Corner lot, 30x140, situated on car line; reasonable taxes. Proceeds from the rent should bring about 24% to 30% interest on the investment. Building insured for $8,000, and was originally sold for $13,000. In order to raise some ready cash owner will accept $7,500 quick sale, AT $2,500 CASH. Ask for full particulars from SWINERTON & MUSGRAVE, 640 Fort Street.

$4100—CHARMING home, 1 acre, with 5-room modern bungalow, built-in features throughout; high, healthy situation, Mt. Tolmie district. Adjoining acreage can be bought. Punnett, 114 Pemberton Blk.

OAK BAY BUNGALOW

6 ROOMS; three bedrooms, living-room, dining-room and kitchen, sleeping porch, open fireplace in the living room, hardwood floors, furnace, full cement basement. Not far from beach or street car. Price $4,100, on terms.

FULLY modern eight-roomed house; four bedrooms, large and airy, with good clothes closets, living-room with large open fireplace; dining-room with panelled walls, built-in buffet and open fireplace, den is beamed and panelled, also has large open brick fireplace; nice bright kitchen, with good pantry, which has cooler, bins and cupboards. Full sized cement basement with furnace and laundry tubs. This is really a beautiful home and has a wonderful view. The house stands on four large, level lots, in lawn, garden and flowers; also several fruit trees and all kinds of small fruits. The whole property has been kept in the very finest condition and is a snap at $6,500, on good terms.

GILLESPIE, HART & TODD, LTD.
711 Fort Street, Victoria, B.C.

GORDON HEAD RESIDENCE
$13,000—BEAUTIFUL HOME of 8 rooms, high commanding view of Straits and mountains. 2 acres of choice land, laid out in orchard and strawberries, about one acre of choice shade trees, etc. Home has every modern convenience, including granite fireplaces, sleeping porch, conservatory, cement basement, air. Lawns are nicely terraced. Garden is beautiful, with choice varieties of roses, etc. The views can never be obstructed and are wonderful. Comparatively new, and in perfect condition. You will never get anything better for the money, so why not see it today?
BERT O. ROBINSON
Agent, 1317 Broad Street

CRISP SNAPS
$1,400—Willows District—4-room bungalow.
$2,500—Vancouver Street—5-room bungalow.
$3,450—James Bay—5-room bungalow.
Edward Ensell, 113 Pemberton Block. Phone 2537.

HOUSES BUILT ON INSTALMENT PLAN. MODERN HOMES FOR SALE ON EASY TERMS
D. M. Dale, Contractor, Fort and Sedgwick. Phone 4569

## HOUSES FOR SALE 39
(Continued)

PEMBERTON & SON
Pemberton Bldg. Phone 338

HOUSES TO RENT—UNFURNISHED

OAK BAY

| | |
|---|---|
| Yale Street, 11 rooms | $70.00 |
| Newport Avenue, 5 rooms | 30.00 |
| Oliver Street, 6 rooms | 35.00 |
| Foul Bay Road, 6 rooms | 35.00 |

FAIRFIELD

| | |
|---|---|
| Hilda Street, 8 rooms | 30.00 |
| Minto Street, 8 rooms | 35.00 |
| Howe Street, 7 rooms | 35.00 |
| Bereman Street, 7 rooms | 37.50 |
| Oliver Street, 6 rooms | 25.00 |
| Joseph Street, 5 rooms | 25.00 |

WE have a list of smaller houses to rent in all parts of the city from $15.00 per month. Full particulars can be obtained by applying at this office.

PEMBERTON & SON
Real Estate, Financial and Insurance Agents
Fort Street Victoria, B.C.

GRANT & LINEHAM, LTD.
(Established 1892)

$2300—A FAMILY HOME containing nice entrance hall, eight good sized rooms and cement basement, full size lot, with good garden, lawn, etc. All in very good condition and well situated in James Bay, within one block of sea and car. Easy terms arranged.

$3150—A FINE HOME in the Gorge district, contains 6 rooms, entrance hall, panelled dining-room with built-in features, beamed ceilings, fireplaces with Rosemaple, and other features. Very large lot with fruit trees, small fruits, etc. High location, with fine view. An unusual bargain at the price asked.

Telephone 664 1205 Douglas Street

$4750—BELMONT District — Seven-room semi-bungalow of charming appearance and wonderfully convenient; sunroom, den, well proportioned and attractive dining and reception rooms, bright bedrooms, all in perfect condition, beautiful lawn with lots of flowering shrubs, good kitchen garden; near car, city and High School. Reduced from $7,500.
HARRY AMPHLETT
212 Union Bank Building Phone 5900

FORCED SALE
4-ROOM modern bungalow, living-room panelled, 2 good bedrooms with closets, kitchen with pantry, 2-piece bathroom complete, ¼ acre lot with large and small fruits. $1,250.
CITY BROKERAGE A. T. ABBEY, Mgr.
808 Union Bank Building Phone 318

EXTRA LARGE FAIRFIELD BUNGALOW
SACRIFICED FOR IMMEDIATE SALE
$250 CASH, easy monthly payments, price $3,450, buys this bright home. 5 rooms conveniently-arranged rooms, separate hall and toilet off main floor. Closed staffway leads to well-lighted floored attic. High full basement, cement floor, air furnace. Grounds in shrubbery and small fruits. In high part of Fairfield, pretty bungalow-and-cottage district, just off car and short walk to city centre. Immediate possession.

WE are offering an exceptional Oak Bay home for sale. It is a beautiful bungalow and very compactly arranged. 2-room extra bungalow, with sunroom. Den has open fireplace. High full cement basement, furnace, etc. Lot 50x132, in all kinds large and small fruits and luxuriant garden. Terms arranged. Immediate possession. South of Oak Bay Avenue near car and private schools. The Victoria Realty Co., 216-17 Central Bldg. Phone 3023.

## WANTED TO BUY—HOUSES 40

CUSTOMER WANTS SIX-ROOM HOUSE, or house with two bedrooms, within at least one acre land, with greenhouse if possible, adjacent to city in Saanich direction. Something that $5,000 cash and large monthly payments will handle. We also have enquiries for real bargains in small, close-in houses. Advise
ALFRED CARMICHAEL & CO., LTD.
624 Fort Street

WANTED at Oak Bay, near sea—Modern bungalow, with basement. About $3,000 cash. Owners only. Write 1934 Crescent Road, Foul Bay.

WANTED for client—Five-rooned bungalow, Oak Bay preferred, or modern Mount Tolmie district preferred. Will pay up to $2,800, easy terms. Apply F. R. Brown & Sons, 1112 Broad Street. Phone 1076.

## SUMMER RESORTS 41

A REAL Holiday Home—"The White House," Fulford Harbor, South Salt Spring Island, B.C. Prettiest spot in Gulf Islands. Boating, bathing, fishing, tennis. Good roads for motoring. Terms moderate.

BUENA VISTA HOTEL, Cowichan Bay, overlooking sea. Comfortable rooms; very reasonable rates. Good food. Best salmon fishing bays. Phone Maurice, Drgp.

BRENTWOOD Beach—3 rooms with large veranda, partly furnished, $35 for four months. F. R. Brown & Sons, 1112 Broad Street.

BEACH HOUSE (Mrs. J. F. Minister)—Modern holiday home, 3 minutes' walk from car and suppers. Private garage. Tennis court, boating. Third Street, Sidney, B.C. Phone 631x.

CADBORO BAY — Furnished cottages, 3 rooms, tents, week or month; also tent sites; piano parties catered for. Phone 7036R1.

COOLGHENA, Deep Cove—Quiet Summer resort on the waterfront. Fishing, bathing, boating. For rates apply Mrs. G. S. Edwards, R.M.D. 1, Sidney P.O., Deep Cove, B.C.

FOR Rent—Furnished 5-room bungalow, with three bedrooms, electric light, bath and toilet, on Shelley's Cross Road, near Brentwood, close to beach, large grounds and garage. Rent by the month, $30, or $40 monthly for three months. Alfred Carmichael & Co., Limited, 624 Fort Street.

HARBOR HOUSE, Ganges, B.C.—Gulf Islands—Ideal Summer Resort—Unsurpassed situation, fifty-acre farm in connection. Fishing, tennis, motoring, boating; excellent bathing beach on property. Terms moderate. Apply proprietor, A. O. Crofton, Ganges, B.C.

LADY, with home close to beach, would like girl or boy for Summer months; terms, $14 per month. Box 9604, Colonist.

QUALICUM BEACH HOTEL, Vancouver Island—Most comfortable; food very good. Bathing, boating, fishing and golf on excellent greens, all at your door. Trains daily. Qualicum Beach Station, E. & N. Railway. Phone Parksville 36M.

SAVIRA Lodge, Cliffside, Shawnigan Lake. Ideal Summer resort; bathing, boating and fishing; home cooking. Terms moderate. Mrs. F. Thompsett.

SPLENDID home, also cottage rooms; meals optional. 962 Bank Street. Phone 2456Y.

TWO-ROOMED furnished camp, Shawnigan Lake, West Arm; rent $20. Westondale, 1104 Yates.

TZOUHALEM Hotel, Duncan, B.C. Centre of the Lakes District and Malahat Drive. Excellent fishing, shooting, golf, motoring. An ideal place to spend the Summer. Rates $3.75 per day, including meals. Headquarters for commercial men, and tourists. Sample rooms on premises. Tom Berry, Manager, late Empress Hotel, Chilliwack.

"THE CHALET," Deep Bay, Saanich Peninsula. By the sea—quiet and restful. Home cooking. Terms on application.

TO Rent—2-roomed cottage, with tents, partly furnished; Ocean Beach. Phone 6017L.

## FARMS FOR RENT 49

FULLY-EQUIPPED farm for rent, with option of purchase, in Nanoose dist.; everything goes at fair valuation; close to school and P.O., one mile station and store. Box 8477, Colonist.

EAST SAANICH RD.—Small farm, easy rent. Apply 416 Sayward Bldg.

GORDON HEAD Farm—Seven acres, near sea. Five-room house, barn, etc. One horse, two cows. All in operation. Milk customers waiting. Lease two years, $10 month. Harry Amphlett, 213 Union Bank Bldg. Phone 5900 and 3092L.

## ACREAGE FOR SALE 42

PEMBERTON & SON
Pemberton Bldg. Phone 338

SOUTH SAANICH
SUBDIVISION
FRONTAGE ON EAST AND CENTRAL SAANICH ROADS
PRICES FROM $175 TO $200
PER ACRE
VERY EASY TERMS ARRANGED
SEE OUR SIGN ON THE PROPERTY

PEMBERTON & SON
Real Estate, Financial and Insurance Agents
Fort Street Victoria, B.C.

EXTREMELY CHEAP
FIVE ACRES of choice land, all under cultivation, no rock or swamp, splendid soil. Buildings consist of comfortable four-room cottage, with bathroom and pantry, city water and phone. Barn, chicken houses. Clear running stream all the year. Price, including furniture and 300 chickens, $4,000. This property is ten miles out on main road.
J. GREENWOOD
1236 Government Street

FOR Sale—10 acres at Cadboro Bay, beautifully treed, some cleared land, on good road. Price, for quick sale, $2,250 cash. Wise & Co., Ltd., 109 Pemberton Bldg.

FOR Sale or to Rent—Near Saanich Station—4-room cottage and just over an acre of improved land; good wire fencing, splendid well; good Summer home. Price and particulars, phone 5290, after 11 o'clock morntnas.

LOVELY WATERFRONTAGE
SOOKE HARBOR
3 ACRES, partly improved, first-class soil, with 2-roomed summer home and tool shed. 120 yards clean sand and gravel beach, electrical, beautiful view, close to station and on main Sooke Road; city water. Price $7,000.
PALACE REALTY
S. G. Riden W. Millar Higgs
212 Sayward Bldg. Phone 3777

ROYAL OAK (near)—Over 4 acres rich loam; 8-year-old orchard; all under cultivation. Brand new bungalow, especially appealing. Sale price, $3,150, terms. Immediate possession. Victoria Realty Co., 216-17 Central Bldg. Phone 3023.

# Finance and Commerce

## FOREIGN SITUATION REACTS ON VALUES

**Trading on Stock Market Reduced to Minimum With Price Trend Towards a Lower Level**

NEW YORK, July 10.—Widespread uncertainty over the ultimate trend of securities and commodity prices was reflected in the irregular and listless trading in today's bond market. United States Government bonds held firm. Foreign bonds were mixed, the French governmental and municipal issues showing slight improvement, in sympathy with the higher exchange rates, while Mexican 5's and Jugo 6's each dropped a point.

Indications of a price war in the sugar industry accounted for the heaviness of sugar company bonds. Punta Allegre 7's dropping a point. Marine 6's and American Agricultural 7½'s yielded large fractions.

Total sales, par value, were $9,503,000.

Prices worked to lower levels in today's stock market in response to a series of unfavorable domestic developments, while speculative uncertainty over the outcome of the Franco-British impasse on the reparations question was reflected in the unusually small volume of trading. It was the dullest of any full day session this year.

Wall Street apparently is marking time pending announcement of the British policy on reparations, which is expected to be made in the House of Commons by Premier Baldwin on Thursday.

Coppers yielded with the rest of the list, but some encouragement was obtained from the fact that stocks of refined copper in the hands of American producers declined seven million pounds in June. Oils offered good resistance to selling pressure. Western rails were heavy.

Call money opened at 5½ per cent, but softened to 4½ before the close. Time money was somewhat firmer, with more loans arranged at 5¼ per cent. Foreign exchanges showed marked improvement. Demand sterling advanced more than a cent, to $4.57 5-16, and French francs jumped nearly ten points, to 5.95 cents. German marks were $4 a million, as against $3.37, the lowest point yesterday.

### NEW YORK EXCHANGE

NEW YORK, July 10.—Sterling exchange firmer, at $4.54⅛ for 60-day bills and $4.57 5-16 for demand. Bar silver, foreign, 62⅝.

Canadian dollars, 97⅛.

France — Demand, 5.86; cables, 5.89½.

Italy—Demand, 4.32.

Belgium — Demand, 4.93½; cables, 4.94.

Germany—Demand, .0004; cables, .0004⅛.

Holland—Demand, 39.07; cables, 39.10.

Norway—Demand, 16.20.

Sweden—Demand, 26.30.

Denmark—Demand, 17.25.

Switzerland—Demand, 17.28.

Spain—Demand, 14.45.

Greece—Demand, 3.08.

Poland—Demand, .0006⅝.

Czecho-Slovakia—Demand, .302½.

Argentina—Demand, 34.50.

Brazil—Demand, 10.32.

### CANADIAN STERLING

Buying price, 4.89⅛.
Selling price, 4.73½.

(Furnished by Burdick Brothers, Limited)
All Fractions in Eighths

| | High | Low | Close |
|---|---|---|---|
| Allis-Chalmers | 40-4 | 40-1 | 40-1 |
| Am. Beat Sugar | 30 | 30 | 30 |
| Am. Can. Co., com. | 58-4 | 57-2 | 57-2 |
| Am. Car Fdy. | 156 | 154-6 | 154-6 |
| Am. In. Corp. | 13-4 | 13-2 | 13-2 |
| Am. Locomotive | 68-4 | 68-4 | 68-2 |
| Am. Smelt & Ref. | 44-4 | 44-2 | 44-2 |
| Am. Sugar Rfg. | 65 | 64 | 64 |
| Am. T. & T. | 127-2 | 127-2 | 127-2 |
| Am. Wool, com. | 82-5 | 82-4 | 82-4 |
| Am. Steel Fdy. | 33-3 | 33 | 33 |
| Am. Sum. Tob. | 18-4 | 18-4 | 18-4 |
| Anaconda Mining | 39-7 | 39 | 39-7 |
| Atchison | 93-5 | 89 | 89 |
| Atlantic Gulf | 10-1 | 10 | 10 |
| Baldwin Loco. | 118-4 | 117 | 117-4 |
| Baltimore & Ohio | 46 | 45-2 | 45-2 |
| Bethlehem Steel | 46 | 44-1 | 44-2 |
| Brooklyn Transit | 1 | 1 | 1 |
| Canadian Pacific | 149 | 148-1 | 148 |
| Central Leather | 20-5 | 20-4 | 20-4 |
| Crucible Steel | 66 | 63-6 | 64 |
| Chesapeake & Ohio | 59-5 | 64-5 | 58-5 |
| Continental Can. | 48-2 | 44-5 | 46-6 |
| Chic., Mil. & St. P. | 18-4 | 18-4 | 18-5 |
| Chic., R.I. & Pac. | 24-1 | 24 | 24 |
| Cons. Gas | 69-4 | 68-5 | 68-5 |
| Chino Copper | 18-4 | 18-3 | 18-3 |
| Cal Petroleum | 23 | 21-1 | 21-1 |
| Chile Copper | 26-3 | 26-2 | 26-2 |
| Corn Products | 118-7 | 117-4 | 117-4 |
| Erie | 11 | 11 | 11 |
| General Electric | 178-2 | 177-3 | 178-2 |
| General Motors | 13-4 | 13-2 | 13-2 |
| Goodrich (B. F.) | 26-4 | 26 | 26 |
| Gt. Nor. Ore | 26-7 | 26-6 | 26-6 |
| Granby | 18 | 17-4 | 18 |
| Gt. Nor., pfd. | 65-6 | 65-2 | 65-2 |
| Hollinger | 13.30 | 13.20 | 13.20 |
| Inspiration Copper | 28-5 | 28-1 | 28-1 |
| Int. Comb. Eng. | 21-5 | 21-3 | 21-4 |
| Int'l Nickel | 12-5 | 12-4 | 12-4 |
| Int'l Mer. Marine | 5-2 | 5-2 | 5-2 |
| Int'l Mer. Mar., pfd. | 23 | 21-6 | 21-6 |
| Kennecott Copper | 24-2 | 23-4 | 23-6 |
| Kan. City Southern | 17-6 | 17-4 | 17-4 |
| Lehigh Valley | 68 | 68 | 68 |
| Lima | 41-4 | 40-3 | 40-3 |
| Max Motor "B" | 13-3 | 12 | 12-1 |
| Miami Copper | 23 | 22-5 | 22-7 |
| National Lead | 113 | 111-6 | 112-5 |
| N.Y., N.H. & Hart | 13-1 | 13-1 | 11-6 |
| New York Central | 97-6 | 97 | 97 |
| Northern Pacific | 88-6 | 85-5 | 85-5 |
| Pan "H" | 55 | 54-7 | 55-1 |
| Prod. & Refiners | 25-6 | 24-2 | 24-4 |
| Pennsylvania R. R. | 43-7 | 43-6 | 43-5 |
| People's Gas | 47 | 47 | 47 |
| Raynold's Tobacco | 63 | 61-3 | 61-7 |
| Reading | 70-6 | 70-3 | 70-5 |
| Ry. Steel Spring | 102 | 102 | 102 |
| Ray Cons Mining | 11-3 | 11 | 11 |
| Republic Steel | 14 | 14-2 | 14-2 |
| Republic Steel | 43-2 | 42-2 | 42-2 |
| Southern Pacific | 86 | 85-3 | 85-4 |
| Southern Ry., com. | 23-7 | 23-3 | 23-5 |
| Studebaker Corpn. | 102-2 | 101-1 | 101-4 |
| Sloss Sheffield | 43 | 41 | 41 |
| The Texas Co. | 42-5 | 42-5 | 42-5 |
| Timken Roller Bear | 37 | 36-4 | 37 |
| Tob. Prod. | 79 | 78 | 79 |
| Union Pacific | 139-4 | 138-4 | 139 |
| Utah Copper | 59-3 | 58-6 | 58-6 |
| U. S. Ind. Alcohol | 48-3 | 48 | 48-3 |
| U. S. Rubber | 42 | 40-6 | 40-6 |
| U. S. Steel, com. | 91-4 | 90-3 | 90-3 |
| Virginia Chem. | 7-5 | 7-5 | 7-5 |
| Wabash R.R., "A" | 27-3 | 26-7 | 26-7 |
| Western Union | 103 | 103 | 103 |
| Woolworth | 230 | 225-6 | 226-5 |
| Willy's Overland | 6-4 | 6 | 6 |
| Westinghouse Elec. | 55 | 54-4 | 54-5 |
| Allied Chem. & Dye | 69-5 | 68-2 | 68-4 |
| Phillips Petroleum | 27-2 | 27 | 27 |
| Com. & Tab. | 73 | 72-6 | 73 |
| Standard Oil, Ind. | 63-3 | 62-6 | 63 |
| Sears Roebuck | 71-4 | 71-4 | 71-4 |
| Am. Ship & Com. | 10-6 | 10-5 | 10-5 |
| Am. Linseed | 16-1 | 16-1 | 19-1 |
| General Asphalt | 27-7 | 27-4 | 27-4 |
| Kelly Springfield | 33-4 | 33 | 33 |
| Coca Cola | 77-4 | 77 | 77-1 |
| Columbia Graphophone | 7-4 | 7-3 | 7-3 |
| Chic. & N.W. Ry. | 70-6 | 70-3 | 70-3 |
| Famous Players | 72-3 | 71 | 71 |
| Keystone T. & R. Co. | 4-1 | 4 | 4-1 |
| Pere Marquette | 43-1 | 43-1 | 43-1 |
| Endicott Johnson | 57-3 | 56-2 | 56-2 |
| Trans. Oil | 5-7 | 5-6 | 5-6 |
| White Motors | 48-3 | 47-3 | 47-4 |
| Pullman Co. | 118 | 114-4 | 115 |
| Pacific Oil | 32-7 | 32-6 | 32-7 |
| Pan American | 60 | 59-1 | 59-2 |
| Roach Car | 39-4 | 39 | 39-4 |
| Chandler Motors | 50-7 | 49-4 | 49-4 |
| Houston Oil | 63 | 60 | 63 |
| Cuban Cane Sugar | 11-1 | 10-6 | 10-5 |
| Pierce Arrow | 8-3 | 8-3 | 8-3 |
| Stan. Oil of Cal. | 61 | 60-3 | 60-4 |
| Royal Dutch | 48-3 | 48 | 48-2 |
| Texas Pac. Ry. | 16 | 15 | 15 |
| Cosden | 39-3 | 38 | 38-3 |
| Vanadium | 28-3 | 28-2 | 28-3 |
| Stromburg Car | 63-4 | 62 | 62 |
| Middlestates Oil | 7-4 | 7-2 | 7-4 |
| Texas Gulf Sulphur | 66-4 | 65-5 | 65-6 |
| Montgomery Ward | 21-1 | 20-4 | 20-4 |
| Midvale Steel | 23-3 | 23-3 | 23-3 |
| Pure Oil | 18-7 | 18-3 | 18-4 |
| Mexican Seaboard | 12-6 | 12-5 | 12-5 |
| Gulf States Steel | 71-5 | 70-5 | 71 |

### CANADIAN VICTORY BONDS

| | Will Buy | Will Sell |
|---|---|---|
| **Victory Loan 5½%** | | |
| 1st Nov., 1923 | 100.00 | 1010.00 |
| 1st Nov., 1924 | 1003.00 | 10012.00 |
| 1st Dec., 1927 | 1026.00 | 1028.00 |
| 1st Nov., 1928 | 1030.00 | 1036.00 |
| 1st Nov., 1934 | 1027.50 | 1037.50 |
| 1st Dec., 1937 | 1032.00 | 1042.00 |
| 1st Nov., 1942 | 1030.50 | 1020.50 |
| **War Loan 5%** | | |
| 1st Dec., 1923 | 1002.00 | 1012.00 |
| 1st Oct., 1924 | 1010.00 | 1020.00 |
| 1st March, 1927 (Payable in New York) | 1020.50 | 1030.50 |

Add interest accrued to date:
Per $1,000—1922, 1927, 1937 Victorias, 5.55.
Per $1,000—1923, 1924, 1933, 1934 Victorias, 10.56.

### NEW YORK COTTON

(Furnished by Burdick Brothers, Limited)

| | Open | High | Low | Close |
|---|---|---|---|---|
| July | 26.50 | 27.01 | 26.44 | 26.90 |
| Oct. | 23.47 | 23.90 | 23.44 | 23.77 |
| Dec. | 23.00 | 23.40 | 22.95 | 23.27 |
| Jan. | 22.60 | 23.05 | 22.60 | 22.95 |
| Mar | 22.55 | 22.93 | 22.56 | 22.91 |

### NEW YORK SUGAR

(Furnished by Burdick Brothers, Limited)
Close—Dec., 4.6; Mar., 3.42; May, 3.64; Sept., 4.82.


V. 2236

**Auction**

IN

**McCloy's Auction Halls**

Corner Pandora and Blanshard Sts.

**Thursday at 1:30 P.M.**

Large Quantity

**Household Furniture**

Sent in from several homes for positive sale.

On view Thursday forenoon.

McCLOY & CO.
Auctioneers


## WINNIPEG PRICES SHOW SHARP LOSSES

**Selling Pressure Forces Wheat Prices Down Substantially—Export Inquiry Is Practically Nil**

WINNIPEG, July 10.—With the wheat market under pressure throughout today's session, severe losses were recorded, July and October closing 2⅝ cents below yesterday's close and December 3⅝ cents lower. Exporters were doing nothing.

| Wheat— | Open. | High. | Low. | Close. |
|---|---|---|---|---|
| July | 111 | 111⅛ | 103⅝ | 106⅝b |
| Oct. | 102⅞ | 103⅞ | 99⅝ | 99⅞ |
| Dec. | 100⅝ | 100⅝ | 97⅛ | 97⅛a |
| Oats— | | | | |
| July | 46⅝ | 46⅝ | 44⅞ | 45b |
| Oct | 41 | 41⅛ | 40 | 40b |
| Dec. | 39 | 39 | 37⅛ | 37⅛ |
| Barley— | | | | |
| July | 51 | 51 | 49½ | 49½b |
| Oct. | 51 | 51⅛ | 50 | 50a |
| Flax— | | | | |
| July | 223 | 223 | 224½ | 224½b |
| Oct. | 198 | 198 | 195 | 195a |
| Rye— | | | | |
| July | 66½ | 66⅝ | 62⅞ | 63½b |
| Oct. | 67⅝ | 67⅝ | 63⅞ | 64½ |

Cash prices Wheat—1 nor., 106⅝; 2 nor., 107⅝; 3 nor., 102⅛; No. 4 not quoted; No. 5, 92⅝; No. 6, 87⅝; feed, 77⅝; track, 108⅝.

Oats—2 cw., 46⅝; 3 cw. and extra 1 feed, 43; 1 feed, 41½; 2 feed, 40½; rejected, 33½; track, 48.

Barley—3 cw., 49½; 4 cw., 46½; rejected and feed, 44; track, 46½.

Flax—1 nw., 225; 2 cw., 220½; 3 cw. and rejected, 198⅝; track, 224½.

Rye—2 cw., 68¼.

### NEW YORK CURB

(Furnished by Burdick Brothers, Limited)

| Industrials | Bid. | Asked. |
|---|---|---|
| Arma Coal | 3⅝ | 4 |
| Centrifugal | 13⅞ | 14⅛ |
| Chacker Cab | 30 | 30¼ |
| Durant Del. | 41 | 43⅛ |
| Mesabi | 7 | 7½ |
| Stutz | 16 | 16⅝ |
| Radio | 3 | 3⅛ |
| Reo | 15 | 15½ |
| Tob. Prod. Ex. | 3½ | 3⅝ |
| Un. Profit Shar. | 5⅝ | 5⅝ |
| Un. Retail Candy | 6⅛ | 6½ |
| Cities Svc., com. | 134½ | 135½ |
| Cities Svc., pfd. | 64⅝ | 65 |
| Cities Svc., Bkrs. | 13⅞ | 13⅞ |
| **Oils** | | |
| Carib. | 4⅛ | 4⅛ |
| Federal | 50 | 55 |
| Gilliland | 4 | 4⅛ |
| Glenrock | 70 | 75 |
| Int. Pete. | 15⅛ | 15¼ |
| Keystone Ranger | 11 | 12 |
| Marl Mexico | 2⅛ | 2⅝ |
| Mexico Oil | 73 | 79 |
| Mutual Oil | 9⅛ | 9⅝ |
| Noble Oil | 11 | 12 |
| Pennock | 11⅝ | 12 |
| Ryan Cons. | 3⅝ | 4 |
| Sapulpa | 2½ | 3 |
| Salt Cr. Prod. | 14⅛ | 14⅝ |
| Salt Cr. Cons. | 5½ | 6 |
| Seaboard Oil | 2 | 2⅛ |
| Texan Oil Land | 30 | 34 |
| Wilcox | 5⅝ | 5⅞ |
| **Mines** | | |
| Ariz. Globe | 18 | 19 |
| Butte & West | 1 | 1⅛ |
| Cal. Jerome | 12 | 16 |
| Candelaria | 7 | 9 |
| Cons. Copper | 2½ | 2⅞ |
| Cresson | 3⅛ | 3⅝ |
| Treasury | 3⅛ | 3⅝ |
| Eureka | 9 | 10 |
| Hecla | 7⅛ | 7½ |
| Hollinger | 11⅝ | 12⅛ |
| Howe Sound | 3⅛ | 3⅛ |
| Ind. Lead | 2 | 3 |
| J. V. Dev. | 2⅝ | 2⅞ |
| Kerr Lake | 1⅝ | 1⅞ |
| Mason Valley | 55 | 63 |
| Ny. Porcupine | 5 | 5½ |
| Nipissing | 60 | 72 |
| Ohio Cop. | 1 | 1⅛ |
| Ray Herr. | 35 | 45 |
| Simons Lead | 26 | 30 |
| Success | 1⅛ | 1⅝ |
| Tork Hughes | 19 | 21 |
| Tuolomne | 1⅝ | 1⅞ |
| Un. Eastern | 20 | 30½ |
| Un. Verde Ex. | 1⅛ | 1⅝ |
| Wayne Coal | | |

### VICTORIA EXCHANGE

(By F. W Stevenson, 102 Pemberton Bldg.)

| | Bid | Askad |
|---|---|---|
| Athabasca Oil | .. | .14 |
| Howens Copper | .. | .04 |
| Boundary Bay Oil | .00½ | .00½ |
| B.C. Perm. Loan | 35.00 | .. |
| B.C. Fisheries | .. | 16.00 |
| B.C. Refining Co. | .. | .35 |
| B.C. Silver | .70 | .. |
| Can. Nat. Fire | 60.00 | .. |
| Cons. M. & S. | .. | 26.00 |
| Cork Province | .09 | .. |
| Crow's Nest Coal | 46.00 | 52.00 |
| Douglas Channel | .. | .04½ |
| Empire Oil | .01⅛ | .01½ |
| Granby | .. | 18.50 |
| Great West Perm. | .. | 35.00 |
| Hemlock Gold | .. | .40 |
| Howe Sound | 3.75 | 4.25 |
| Indian Mines | .40 | .. |
| Int'l Coal | .16 | .16½ |
| Jellicoe | .55 | .. |
| Nugget | .. | .01½ |
| Premier Mines | .. | 3.00 |
| Rambler-Cariboo | .06 | .08 |
| Silver Crest | .02½ | .05 |
| Silversmith | .20 | .. |
| Spartan Oil | .01⅛ | .01½ |
| Snowstorm | .05 | .. |
| Standard Lead | .15 | .. |
| Sunloch Mines | .. | .25 |
| Surf Inlet | .. | .26 |
| Stewart Lands | .. | 10.00 |
| Trojan Oil | .02⅝ | .04⅝ |
| Utility Oil | .00½ | .00⅝ |
| Whalen, com. | 6.00 | .. |
| Whalen, pfd. | .. | 20.00 |
| Wonderphone | .. | .26 |

### WORLD'S METAL MARKETS

NEW YORK, July 10.—Copper quiet. Electrolytic, spot and futures 14¾c to 14⅞c.

Tin, spot and nearby $38.75 to $38.87; futures $38.12.

Iron weak. No. 1 Northern $26.60 to $27.60; No. 2 Northern $26 to $27; No. 2 Southern $25 to $27.

Lead weak, spot $6

Zinc quiet, spot and nearby $6.06 to $6.10.

Antimony, spot $6.80 to $6.90

The American Smelting & Refining Company today reduced the price of lead from 3.10c to 3c a pound.

**London Prices**

LONDON, July 10 — Standard copper, spot £66 7s 6d; futures £66. Electrolytic, spot £72 6s; futures £72 15s.

Tin, spot £180 10s; futures £181 15s.

Lead, spot £24 10s; future £24.

Zinc, spot £28 12s 6d; futures £32.

### SILVER AND MONEY

NEW YORK, July 10—Call money easier; high 5½; low 4½; ruling rate 5½; closing bid 4½; offered at 4¾; last loan 4½; call loans against acceptances 4⅛.

Time loans firm; mixed collateral, 60-90 days, 6 and 5½; 4-6 months, 5 and 5¼.

Prime commercial paper 6.

**London Rates**

LONDON, July 10.—Bar silver 31¾d per ounce. Money 2⅝ per cent.

Discount rates: Short bills 2¼ and 2⅛ per cent; three months' bills 2⅝ and 2⅝ per cent.

### MONTREAL STOCKS

(Furnished by Burdick Brothers, Limited)
All Fractions in Eighths

| | Close |
|---|---|
| Bell Telephone | 129 |
| Brompton Paper | 35-6 |
| Can. Cement, com | 78 |
| Can. Car Fdy., pfd. | 74-4 |
| Cons. M. & S. | 56-4 |
| Bank of Comerce | 154 |
| Laurentide Co. | 93-4 |
| Howard Smith | 48-4 |
| Shawinigan | 118 |

### U. S. LIBERTY BONDS

| Closing Bids | |
|---|---|
| Liberty 3½'s | 100.12 @ 100.16 |
| Liberty 1st 4's | 98.06 @ 98.14 |
| Liberty 2nd 4's | 98.03 @ 98.11 |
| Liberty 1st 4¼'s | 98.11 @ 98.13 |
| Liberty 2nd 4¼'s | 98.11 @ 98.13 |
| Liberty 3rd 4¼'s | 98.26 @ 98.27 |
| Liberty 4th 4¼'s | 98.11 @ 98.13 |
| U.S. 4¾'s | 99.26 @ 99.28 |

### SUGAR MARKETS

VANCOUVER, July 16.—Granulated sugar was reduced in price here today 25 cents per hundred pounds. It is now quoted at $10.15 wholesale.

NEW YORK, July 16.—Raw sugar, centrifugal, 6.61; refined granulated, 7.75 to 8.00.

### MONTREAL PRODUCE

MONTREAL, July 10.—Potatoes slow; butter quiet.

Cheese—Finest Easterns, 18c to 18½c.

Butter—Choicest creamery, 30½c to 31c.

Eggs—Selected, 36c.

Potatoes—Per bag, car lots, $1.15 to $1.20.

### YESTERDAY'S EXCHANGE

(Furnished by Burdick Brothers, Limited)
New York sterling, 4.57-1.
France 5.97.
Lires, 4.24.
London bar silver, 31 1-4.

**C.P.R. Earnings Increase**

MONTREAL, July 10.—Canadian Pacific Railway earnings for the week ending July 7 were $3,411,000, an increase of $243,000.

## UNLOADING OF WHEAT ON CHICAGO MARKET

**Liquidation Was the Rule on Exchange During Latter Part of Day's Session—Affects Corn**

(Furnished by Burdick Brothers, Limited)

CHICAGO, July 10. — Wheat: Liquidation was the rule in wheat today in the latter part of the session. Recent bullish news from the Northwest has had little effect in stimulating the buying, while the laggard export trade and moderately increasing hedging pressure have discouraged holders. New low prices for the crop were made for all quarters. Country offerings were not heavy, but increased moderately in some sections. Chicago had its first car of new wheat from Grant Pass, Illinois, grading No. 1 hard and selling at $1.05⅛. Cables were about a stand off, but the export trade advices were pessimistic, especially from French sources. Dutch houses reported Russian wheat arriving in Holland. Northwest crop news was a little more favorable today, and prospects for cooler weather relieved apprehension in regard to the black rust situation temporarily. The market has been subjected to heavy pressure today and will feel the effect of the selling.

Corn: Held strong for a time, but later was affected by the weakness in wheat and reacted downward. Cash demand will be active with fair good sales, while the country offerings are not burdensome. The shipping demand, moreover, reflects light stocks in nearly all positions. Crop news is favorable except that dry weather complaints are coming in from various sections, and the crop will need moisture shortly in several important sections. For the present the market will be dominated by wheat.

Oats: Lower with other grains. Shipping demand indifferent, and while receipts here were light there was a good run west, larger, in fact, that a year ago. Country sales were light. Market is probably influenced mainly by other grains.

| Wheat— | Open | High | Low | Close |
|---|---|---|---|---|
| Sept. | 102 | 103-1 | 100 | 100-3 |
| Dec. | 105-2 | 105-7 | 103 | 103-1 |
| July | 102-4 | 102-1 | 100-4 | 100-4 |
| Corn— | | | | |
| Sept. | 76-5 | 77-2 | 75-7 | 76 |
| July | 53-6 | 53-4 | 52-1 | 52-4 |
| Dec. | 52-4 | 53-6 | 52-2 | 52-4 |
| Oats— | | | | |
| Sept. | 35-3 | 35-4 | 34-3 | 34-3 |
| Dec. | 37-2 | 37-2 | 36 | 36 |
| July | 29-7 | 29-7 | 25-5 | 25-5 |

## VANCOUVER ISLAND BERRIES PREFERRED

Calgary market quotation gave the following information:

The strawberry distribution on the prairies from B. C. during this year will establish a new record. Raspberries will commence to arrive in carlots about the beginning of this week. Bing cherries are coming in from B.C. and displacing Washington offerings.

Vancouver Island strawberries were prefered by the trade. Fancy trade retail stores sold them at 20 cents per hallock, while berries from the unstrawed patches retailed at 15 cents. The clean berries off the straw are worth the difference. Some of the fancy berries from Wynndel also retailed at 20 cents.

Mostly every shipment of strawberries this season showed the result of rain or sunscald. On the average berries were larger and pack better than in other years. The Glen Mary variety is not wanted.

The wholesale prices are as follows:

Strawberries, B.C., per crate, $3.00 to ..... $3.50

Raspberries, B.C., L.C.L., per crate ..... 4.00

Red Currants, B.C., per bskt. crate ..... 2.50

Red Currants, B.C., 24 lb. bskt. ..... 3.00

Cherries, B.C., Bings, 4 bskt ... 4.00

Cherries, B.C., Royal Anne, 4 bskt. ..... 2.50

Cherries, B.C., Tartarians, 4 bskt. ..... 2.50

Cherries, B.C., Lambert and Windsor, 4 bskt. ..... 1.50

Cherries, Wash., Bings and Lamberts, per lug ..... 5.00

Gooseberries, B.C. per 4 bskt. .. 2.25

Gooseberries, B.C., per 24 pint crate ..... 3.00

Peaches, Cal., per peach box .. 2.75

Apricots, Cal., 4 bskt. crate .. 2.50

Cantaloupes, Cal., Standards .. 7.00

Apples, Cal., per box ..... 3.75

Plums, Cal., Blue ..... 3.00

Plums, Cal., Formosa Red ... 3.50

Rhubarb, Local, per lb. ..... .03

Cucumbers, per doz. ..... 3.00

Green Peas, per lb. ..... .15

Tomatoes, H.H., B.C., 4 bskt. .. 6.50

Tomatoes, H.H., Local, per lb. .. .25

Onions, Cal., per lb. ..... .08

Potatoes, B.C. (new), per lb. ... .04

Potatoes, Alberta, A grade, per ton ..... 25.00

Cabbage (new), per lb. ..... .08

Corrots, Beets, Turnips, bunches, doz. ..... .40

## SHIP ANOTHER CAR OF EGGS TO PRAIRIES

**B.C. Poultrymen's Co-operative Exchange Makes Steady Shipments to Winnipeg From Victoria**

Last night the British Columbia Poultrymen's Co-operative Exchange here started another carload of eggs to Winnipeg for distribution. Major Brook, the local manager, has within the past ten days shipped three cars of eggs to Winnipeg in addition to taking care of the less than carload lots that are required.

The eggs shipped are cooled and go forward in chilled cars to their destination.

The southern portion of Vancouver Island has become a great producer of eggs within the past few years. A short time ago a full carload was sent as far east as Montreal.

**BROKER EXPELLED**

NEW YORK, July 10.—Harvey A. Wills, head of a brokerage firm bearing his name, was expelled today from the Consolidated Stock Exchange for nullifying "the effect of a client's order by taking the transaction to his own account." Wills had been a member of the exchange since December 12, 1917.

## LOCAL BUTTER MADE ADVANCE YESTERDAY

**Prices in Other Lines Experience No Change From Rates Prevailing the Day Before**

But one change was recorded yesterday in the local market prices. This was on Vancouver Island Milk Producers' Association output. This brand of butter was yesterday morning placed at 48 cents a pound wholesale, a decided advance on the price prevailing previous to this.

The other prices wholesale were quoted yesterday:

| | |
|---|---|
| **Butter—** | |
| Cowichan | .44 |
| Comox | .40 |
| Felt Spring Island | .40 |
| V. I. Milk Producers | .48 |
| Hollybrook, cartons | .33 |
| Hollybrook, bricks | .37 |
| Buttercup | .33 |
| Alberta | .34 |
| Clover Valley | .34 |
| Dairy | .42 |
| Lard—According to size of package | .17⅝ |
| Lard, 1-lb. bricks | .19½ |
| **Cheese—** | |
| Ontario new solids | .22 |
| Ontario new twins | .22½ |
| Alberta solids | .21 |
| Alberta twins | .21½ |
| B.C. Cream, bricks, per doz. | 1.50 |
| B.C. Cream, 5 or 10-lb. bricks, per lb. | .32 |
| McLaren's Cream, doz., small | .90 |
| McLaren's Cream, doz., med. | 1.40 |
| McLaren's Cream Cheese, 5's | .33 |
| McLaren's Kraft, Swiss 5's | .50 |
| McLaren's Kraft, Can. 5's | .34 |
| **Eggs—** | |
| B.C. New Laid, Grade 1, per dozen | .38 |
| B.C. Poultrymen's Co-operative Exchange, graded in accordance with Dominion Government regulations— | |
| B.C. Fresh, extras | .28 |
| B.C. Fresh, firsts | .26 |
| B.C. Fresh, Pullets, extras | .23 |
| **Fish—** | |
| Haddies, 16-lb. box, lb. | .13 |
| Kippers, 10-lb. box, lb. | .13 |
| Sablefish, fillets, 15's | .18 |
| Codfish Tablets, 20|2's, lb. | .13 |
| Acadia Codfish, 12|2's | 4.80 |
| Acadia Codfish, 20|1's | 3.50 |
| Old Potatoes—According to grades and quality, per sack | M.P. |
| New Potatoes—According to size and quality, per lb. | M.P. |
| **Onions—** | |
| California, new, per 100-lb. sk. | 4.66 |
| Less, per lb. | .05½ |
| **Vegetables—** | |
| Beans, green | M.P. |
| Celery, crate | M.P. |
| Peas, new green, local, lb. | M.P. |
| New Beets, per lb. | M.P. |
| New bunch Beets, per doz. | .40 |
| New bunch Carrots, per doz. | .40 |
| New bunch Turnips, per doz. | .40 |
| Cauliflower, local | M.P. |
| Cabbage, per crate per lb. | .06 |
| Less quantities | .06 |
| Head Lettuce, local, per crate | M.P. |
| Rhubarb, according to size, appearance and quality, per lb. | .03½ |
| Cucumbers, according to size and grade, per doz. ... 1.25 | 2.25 |
| Garlic | .20 |
| **Tomatoes—** | |
| Hothouse No. 1 | 4.00 |
| Hothouse No. 2 | 3.50 |
| **Fruits—** | |
| **Apples—Old** | |
| Yellow Newtown | M.P. |
| Okanagan Winesaps | M.P. |
| Apples—New, per bunch boxes | 3.00 |
| Apricots, crates | M.P. |
| Apricots for preserving—First car arrived today. Per box | 1.60 |
| Cantaloupes, 45 to 45's | 2.26 |
| Canteloupes, 12's-16's | 2.40 |
| Cherries, Wash. Bings, per lb. | M.P. |
| Cherries, Wash. Lamberts, per lb. | M.P. |
| Cherries, Okanagan | M.P. |
| Cherries, local | M.P. |
| Plums, Calif. | 2.60 |
| Peaches | 1.75 2.75 |
| Gooseberries, 24s, per crate | M.P. |
| Strawberries, local table | M.P. |
| Strawberries, local preserving | M.P. |
| Raspberries, local, 24s, per crate | M.P. |
| Loganberries, per crate | M.P. |
| Red Currants, local, 24s, per crate | M.P. |
| Black Currants, per crate | M.P. |
| Watermelons, loose, per lb. | .04 |
| Watermelons, crated, per lb. | .05 |
| **Oranges—Valencias—** | |
| Gold Elephant, 136s to 288s | 6.00 |
| Sunkist, 136s to 288s | 5.75 |
| 324's at $5.75; 360's, 392's | 5.50 |
| **Lemons—** | |
| Sunkist | 11.00 |
| Choice | 10.00 |
| **Bananas—** | |
| City, lb. | .11 |
| Crated, lb. | .11 |
| 4-basket crate | 3.200 |
| Baskets, 1 doz. each | .65 |
| **Grapefruit—According to size—** | |
| Florida | 3.50 |
| California | 6.50 6.00 |
| Comb Honey, 24's, per case | 7.00 |
| **Dates—** | |
| Hallowi, bulk, 1922 crop | .03 |
| Sair, bulk, 1922 crop | .07 |
| Turban, 60|12's (Special), per case | 7.26 |
| Dromedary, per case | 7.00 |
| Camel, 58|10 oz. | 2.85 |
| **Raisins—** | |
| Calif., cartons, 20|1 o|o | M.P. |
| Calif., cartons, 12|2 | M.P. |
| Calif., layers, 6's | M.P. |
| Malaga Raisins, 20|2's | 6.26 M.P. |
| **Nuts—** | |
| Almonds, per lb. | .32 .28 |
| Brazils, per lb. | .37 .14 |
| Filberts, per lb. | .21 .22 |
| Walnuts, No. 1 | .32 .34 |
| Walnuts, New Manchu | .17 .19 |

**SUGAR**

| | |
|---|---|
| B.C. Refinery— | |
| White, per hundred | 10.46 |
| Yellow, per hundred | 9.80 |

**FLOUR**

| | 49-lb. Sack |
|---|---|
| Purity | $2.00 |
| Mapla Leaf | 2.10 |
| Royal Standard | 2.10 |
| Wild Rose (Pastry) | 2.16 |
| Royal Household | 2.10 |
| B & K Flour | 2.10 |
| Five Roses | 2.10 |
| B & K Pastry | 2.10 |

**WHOLESALE MEAT PRICES**

No special brands quoted

| | |
|---|---|
| Pork | .15 |
| Beef, No. 1 steers | .14 |
| Lamb, Spring | .22 to .28 |
| Lard | .17½ to .17¾ |
| Veal | .12 to .17 |
| Bacon | .32 to .40 |
| Mutton | .19 to .24 |
| Hams | .23 to .26 |

**FEED**

| | 100 lbs. | Per Ton |
|---|---|---|
| Barley | $2.30 | $42.00 |
| Gr. Barley | 2.30 | 44.00 |
| Corn | 2.35 | 45.00 |
| Cracked Corn | 2.45 | 47.00 |
| Oil Cake | 2.45 | 47.00 |
| Feed Cornmeal | 2.45 | 47.00 |
| Oats | 2.24 | 45.00 |

## OREGON GROWERS UNITE

**Loganberries Are Very Prolific Crop and Prices Offered Too Low to Pay**

A despatch from Salem, Ore., says that with a membership of over one hundred growers and an acreage of 620, the Oregon Loganberry Growers' Co-operative Exchange was successfully organized here. Growers were forced to organize for self-protection. Canners are offering as low as 3½ cents and the exchange growers will accept nothing below 5 cents or leave the berries on the vines.

Fresh loganberries will be shipped into the East, and if a good demand is established it will tend to stimulate the home market and force the canners to advance their bid price.

Tonnage is estimated at 1,200 to 1,500 tons, of which about 50 cars will be marketed fresh.

### *Skeleton of Cariboo Pioneer Found In Shack*

150-MILE HOUSE, July 10.—The skeleton remains of Alonza Edward Lucas, old-timer of the Cariboo, have been found in his shack, about a mile north of 153-Mile House.

Lucas was a Hudson's Bay employee, working for the company as far north as the Mackenzie Basin, until about thirty years ago, when he came down into the Cariboo country and took up mining and trapping in the Horsefly district. The last few years he had been living in his shack and working on the Government road in the Summer time.

## CROP CONDITIONS IN PRAIRIES ARE FINE

**C.N.R. Report Shows Excellent Prospects—Alberta Summary Shows Generally Favorable**

WINNIPEG, July 10.—Crop conditions throughout the Prairie Provinces continue favorable, and the promise of a bountiful harvest has not in any way diminished, states the Canadian National Railway's crop report for the week ended July 7, issued here today. Wheat is in full head in many sections and the Winter rye harvest should be general next week.

The first cutting is reported from White Plains district, west of Winnipeg.

Good weather with sufficient moisture to carry the crops to harvest is outstanding feature of the crop report for the week issued here by the agricultural department of the Canadian Pacific Railway.

Pastures in good shape; livestock showing great improvement; grasshoppers well under control; no report of rust from any point; are a few more salient features of the report.

In Manitoba all the conditions are excellent, with steady rains in all sections.

No more rain is required at present and some low areas are a little too wet. So far no damage from any cause. Fifteen to twenty per cent of wheat headed out.

In Saskatchewan the present condition of the crop is well above the average as liberal rains have produced sufficient moisture to carry crops through a harvest if supplemented by an occasional shower. Hail during the last week-end has caused considerable damage in widely-distributed areas in this province.

Alberta farmers are conceding that the prospects are better than in 1915, as good weather the past week has placed them in fine condition. Thirty-five per cent of wheat is headed out. Fall rye has been cut for feed in some districts. On the E.D. & B.C. Railway heavy rains since the last report have placed the crops in fine shape, with sufficient moisture to take them through the harvest. Most of the wheat is heading out.

British Columbia berries are now moving, and although not so good as previously expected, are a good crop. Clover and alfalfa is now being cut and curing out well. Apples in the Okanagan will be a record-breaker, both in quantity and quality

# Marine and Transportation

## AUTO FERRY USES SAANICHTON SLIP

**MOTOR PRINCESS TO CHANGE TERMINAL FOR THREE DAYS**

**On Friday, Saturday and Sunday Tidal Conditions Will Prevent Vessel From Using Sidney**

For three days, beginning Friday of this week, the Canadian Pacific automobile ferry Motor Princess will again make Saanichton her Island landing place instead of Sidney in the Bellingham-Vancouver Island service. Exceptionally low tides at the Sidney slip will make that wharf inaccessible to the Princess on the days specified. The temporary facilities established at Saanichton by the company some weeks ago, when low water also kept the vessel away from her customary terminal, will again be used.

Saanichton will be used by the Motor Princess on Friday, Saturday and Sunday, and on Monday the ferry will revert to Sidney.

Just at this time the employment of the Saanichton slip is an advantage to motorists, as they are thus able to reach the ferry vessel without making the detour from the Sidney road necessary by reason of the paving operations. The road to the Saanichton wharf breaks away from the main highway before the detour becomes necessary.

In the early spring considerable dredging was carried out by the Dominion Department of Public Works at the Sidney wharf, sufficient depth of water being then assured for all ordinary tidal conditions. Some thousands of dollars were spent on the work. The Anacortes ferry has since been able to use the slip at all times, but the Canadian Pacific craft draws more water and at extreme low water finds the berth unavailable. The Dominion department is being urged at the present time to provide a few more feet of water to make the dock accessible at any state of the tide.

## *SHIPPING CONCERNS MEET AT PORTLAND*

PORTLAND, Ore., July 10.—With the single exception of the Furness-Prince Line, all fleets holding membership in the Pacific Westbound Conference were represented at the quarterly meeting which opened here yesterday. No rate changes were announced as a consequence of the initial session, which was featured by a decision to send a committee to Chicago the last of the month to confer with lines in the North Atlantic-Oriental service with respect to 1924 rates.

C. R. King, of San Francisco, of the Pacific Mail Line, is general chairman, with E. J. A. Watts, of San Francisco, general secretary. The conference was continued today.

## *SHIP LIQUOR IS LOST AT HONOLULU*

HONOLULU, July 10. — Customs officers here announced that 199 quarters of liquor aboard the Oceanic liner Ventura, bound for San Francisco from Australia, were seized this afternoon. The Ventura will be permitted to retain seventeen quarters for use in emergencies during the remainder of the voyage.

## Former German Liners Are Both the World's "Largest" Ship

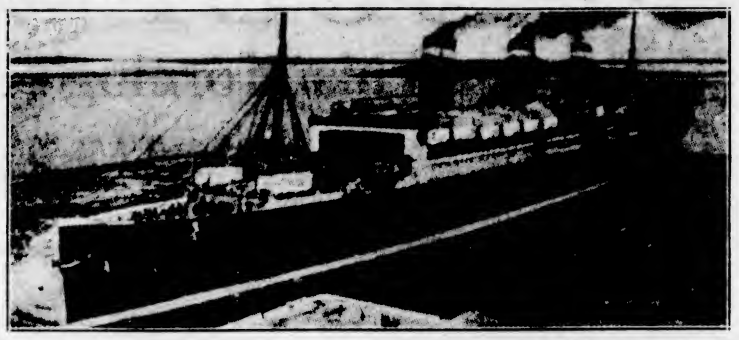

The two former German vessels, now converted into the United States steamer Leviathan, shown above, and the British ship Majestic, below. With the advent of the former to the Atlantic passenger business, her owners, the United States Shipping Board, have proclaimed her the world's biggest ship, the distinction heretofore accorded universally to the Majestic. A controversy is now raging over the question, and many of the most competent American authorities concede the British vessel to be the larger.

Evidently referring to the Leviathan's tonnage, Harold Saunder, chairman of the White Star Line, in a public speech recently at London, said there was a certain ship which claimed to be able to blow herself out as with a bicycle pump, and then laid claims to being the largest vessel afloat. He added that the dock authorities would not object to the tonnage, but would make the owners pay for the hot air.

## *STEAMER ANDANIA CANCELS SAILING*

QUEBEC, July 10.—Word has been received in the local offices of the Cunard Line that the steamship Andania, scheduled to leave Southampton on July 13, is now definitely cancelled as far as the present trip is concerned, due to the dock laborers' strike in England.

**STEAMER REFLOATS**

NEW WORK, July 10.—The steamer Vauban, which went on the rocks off Bermuda yesterday, was flpated this morning.

COLDS IN THE HEAD INFLUENZA LA GRIPPE
Relieved in a night by
GRIP-FIX
IN CAPSULE FORM
Formula—Lycetas, Phenacetine, Quinine, Salol, Coffein, Cascara and Camphor Monobromate—but what your physician would say
At all Druggists 35¢ BOX
THE VANCOUVER DRUG CO., LTD.
Special Agents

## *SHIPPING INFORMATION*

**Steamer Movements**

TACOMA, July 10.—Arrived: Julia Luckenbach, East Coast ports. Sailed: President Jackson, Orient; J. L. Luckenbach, Seattle; Rainer, Seattle; Port Angeles, Olympia.

SEATTLE, July 10.—Arrived: Santa Cruz, Portland; Admiral Rodman, Port Angeles; Jefferson, Redondo, Admiral Rogers, Alaska; Makena, Bellingham; President Jackson, Admiral Sebree, Tacoma; Bochum, Santa Olivia, San Francisco. Sailed: Floridian, H. F. Alexander, San Francisco; Hawaiian, Port Angeles, Rainer, Tacoma; Cascade, Bellingham; John C. Kirkpatrick, San Pedro.

KETCHIKAN, July 10.—Sailed: Alameda, northbound.

BELLINGHAM, July 10.—Arrived: Cascade, Seattle. Sailed: Makena, Seattle; Eldorado, New York.

SAN FRANCISCO, July 10.—Arrived: Panama, Boston; Rose City, Portland, Ruth Alexander, Seattle. Sailed: Weaton, Portland and Seattle; Wapama, Portland; William E. Doheny, Honolulu; Northland, Tacoma.

**Arrived**

NEW YORK, July 10.—President Van Buren, London; Majestic, Southampton; Stavangerfjord, Bergen.

PORTLAND, July 10.—Hanawa, Orient; Warawanlo, Orient; Wallingford, San Francisco; Peter Kerr, New York and way ports.

YOKOHAMA, June 27.—Alaska Maru, San Francisco; Steel Voyager, San Pedro; Thuyama Maru, San Francisco; Robert Dollar, San Francisco.

SHANGHAI, July 8.—Kaga Maru, Tacoma.

HONG KONG, July 9.—President Lincoln, San Francisco; West Prospect, San Francisco.

MANILA, July 9.—West Sequana, San Francisco.

LIVERPOOL, July 10.—Silver Shell, San Francisco.

PLYMOUTH, July 10.—Ryndam, New York.

SYDNEY, July 10.—Manguinui, San Francisco.

NEW YORK, July 10.—Valdez, Seattle.

**Sailed**

KOBE, July 6.—Pomena, Seattle.

YOKOHAMA, July 7.—Mursa, San Francisco.

NEW YORK, July 10.—Mauretania, Southampton; Resolute, Hamburg; Corning, Tampico.

SHANGHAI, July 9.—President Wilson, San Francisco.

HONG KONG, July 9.—President Grant, Seattle.

**SUNRISE AND SUNSET**
JULY, 1923

Time of Sunrise and Sunset (Pacific Standard Time) at Victoria, B.C., for the month of July, 1923

| | Sunrise | Sunset | | Sunrise | Sunset |
|---|---|---|---|---|---|
| 5 | 4:13 | 8:16 | 19 | 4:23 | 8:06 |
| 6 | 4:19 | 8:15 | 20 | 4:24 | 8:05 |
| 7 | 4:19 | 8:15 | 21 | 4:25 | 8:04 |
| 8 | 4:20 | 8:14 | 22 | 4:26 | 8:03 |
| 9 | 4:21 | 8:14 | 23 | 4:27 | 8:01 |
| 10 | 4:22 | 8:13 | 24 | 4:28 | 8:00 |
| 11 | 4:23 | 8:13 | 25 | 4:29 | 7:58 |
| 12 | 4:24 | 8:12 | 26 | 4:40 | 7:57 |
| 13 | 4:25 | 8:12 | 27 | 4:42 | 7:56 |
| 14 | 4:27 | 8:11 | 28 | 4:43 | 7:55 |
| 15 | 4:28 | 8:09 | 29 | 4:44 | 7:53 |
| 16 | 4:29 | 8:09 | 30 | 4:45 | 7:52 |
| 17 | 4:30 | 8:08 | 31 | 4:46 | 7:51 |
| 18 | 4:31 | 8:07 | | | |

The Meteorological Observatory, Gonzales Heights, Victoria, B.C.

**TRANSPACIFIC MAILS**
JULY, 1923

**China and Japan**

President McKinley—Mails close July 1, 5 p.m. Due at Yokohama July 13; Shanghai, July 18; Hong Kong, July 23.

Empress of Russia—Mails close July 12, 5 p.m. Due at Yokohama, July 23; Shanghai, July 27; Hong Kong, July 29.

President Jackson—Mails close July 13, 5 p.m. Due at Yokohama July 25; Shanghai, July 30; Hong Kong Aug. 2.

Nawali Maru—Mails close July 20, 5 p.m. Due at Yokohama, Aug. 4.

President Jefferson—Mails close July 23, 5 p.m. Due at Yokohama Aug. 6; Shanghai, Aug. 11; Hong Kong, Aug. 13.

Empress of Australia—Mails close July 26, 5 p.m. Due at Yokohama, Aug. 7; Shanghai, Aug. 13; Hong Kong, Aug. 15.

Alabama Maru—Mails close July 28, 5 p.m. Due at Yokohama, Aug. 13; Shanghai, Aug. 18.

**Australia and New Zealand**

Tahiti—Mails close July 17, 5 p.m. Via San Francisco. Due Wellington, Aug. 31.

Ventura (Australia only)—Mails close July 28, 5 p.m. Via San Francisco. Due Sydney, Aug. 21.

Niagara—Mails close Aug. 4, 10 a.m. Direct. Due Auckland, Aug. 24.

**TIDES AT VICTORIA**
JULY, 1923

| Day | Time. H.M. | Ht. Ft. | Time. H.M. | Ht. Ft. | Time. H.M. | Ht. Ft. | Time. H.M. | Ht. Ft. |
|---|---|---|---|---|---|---|---|---|
| 1 | 2:32 | 8.2 | 10:54 | 1.2 | 19:19 | 8.5 | 23:39 | 7.2 |
| 2 | 3:04 | 7.6 | 11:27 | 1.9 | 20:04 | 8.1 | .... | .... |
| 3 | 0:51 | 1.8 | 3:34 | 7.0 | 13:26 | 2.7 | 20:03 | 8.2 |
| 4 | .... | .... | .... | .... | 12:01 | 3.3 | 20:41 | 8.3 |
| 5 | 5:40 | 6.6 | 7:30 | 3.6 | 13:38 | 4.3 | 21:15 | 8.4 |
| 6 | 6:49 | 4.9 | 9:48 | 2.3 | 14:08 | 5.1 | 21:47 | 8.4 |
| 7 | 8:03 | 4.2 | .... | .... | .... | .... | 22:17 | 8.4 |
| 8 | 8:23 | 3.8 | .... | .... | .... | .... | 22:46 | 8.4 |
| 9 | 8:48 | 3.2 | .... | .... | .... | .... | 23:16 | 8.3 |
| 10 | 7:11 | 2.6 | .... | .... | .... | .... | 23:47 | 8.3 |
| 11 | 7:38 | 2.1 | .... | .... | .... | .... | .... | .... |
| 12 | 0:34 | 8.8 | 9:06 | 1.5 | .... | .... | .... | .... |
| 13 | 0:36 | 8.7 | 9:48 | 1.2 | .... | .... | .... | .... |
| 14 | 0:49 | 8.7 | 9:51 | 1.0 | 19:23 | 7.6 | 21:14 | 7.4 |
| 15 | 1:22 | 8.8 | 10:07 | 1.0 | 19:50 | 7.4 | 22:11 | 7.1 |
| 16 | 2:10 | 8.3 | 10:48 | 1.3 | 19:46 | 7.3 | 23:12 | 6.8 |
| 17 | 3:04 | 7.8 | 11:38 | 1.8 | 19:11 | 7.7 | .... | .... |
| 18 | 0:13 | 6.3 | 4:12 | 7.2 | 12:09 | 2.4 | 19:39 | 7.8 |
| 19 | 1:20 | 5.7 | 5:50 | 6.5 | 12:48 | 3.3 | 20:10 | 8.1 |
| 20 | 2:28 | 4.9 | 7:29 | 6.1 | 13:25 | 4.3 | 20:42 | 8.3 |
| 21 | 3:37 | 4.3 | 9:36 | 2.9 | 13:58 | 5.1 | 21:14 | 8.6 |
| 22 | 4:29 | 3.3 | 11:37 | 6.0 | 14:16 | 5.9 | 21:47 | 8.8 |
| 23 | 5:34 | 2.6 | .... | .... | .... | .... | 22:22 | 9.0 |
| 24 | 6:16 | 1.9 | .... | .... | .... | .... | 23:02 | 9.1 |
| 25 | 7:05 | 1.5 | 18:59 | 7.6 | 18:21 | 7.3 | 23:43 | 9.1 |
| 26 | 7:50 | 1.2 | 17:22 | 7.7 | 19:34 | 7.5 | .... | .... |
| 27 | 0:20 | 9.0 | 2:23 | 1.1 | 17:44 | 7.8 | 19:32 | 7.8 |
| 28 | 1:16 | 8.8 | 9:15 | 1.3 | 18:03 | 7.7 | 21:28 | 7.6 |
| 29 | 2:03 | 8.4 | 9:53 | 1.6 | 18:14 | 7.6 | 22:23 | 8.7 |
| 30 | 2:49 | 7.9 | 10:30 | 2.2 | 18:16 | 7.7 | 23:19 | 8.3 |
| 31 | 3:33 | 7.6 | 11:07 | 2.8 | 18:26 | 7.8 | .... | .... |

The Time used is Pacific Standard, for the 120th Meridian west. It is counted from 0 to 24 hours, from midnight to midnight. The figures for height serve to distinguish High Water from Low Water. Where blanks occur in the tables, the tide rises or falls continuously during two successive tidal periods without turning.

The Height is in feet and tenths of a foot, above the average level of lower Low Water.

Esquimalt—To find the depth of water on the sill of the drydock at any tide, add 18.3 feet to the height of High Water as above given.

The Osaka Shosen Kaisha steamer Alabama Maru, Captain T. Yamaguchi, will make port this morning from the Far East. The vessel is due at quarantine at seven o'clock, Victoria time, and should berth at the Bithet piers about eight. She has one first class and 43 steerage passengers, and 62 tons of cargo, for Victoria.

Barrels! All sizes, for storing fruit juices, etc.

Try Freegard's Guaranteed Paint Remover

The World's Most Satisfactory Pump—
The "Red Jacket" Pump

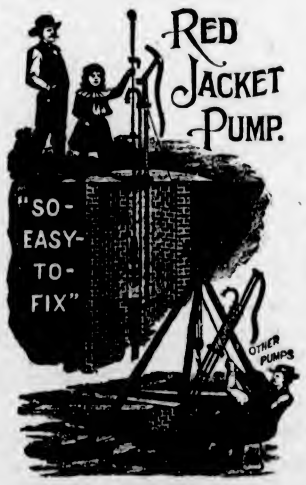


We've the pump to suit your particular requirement. Call, phone or write us now.

Gasoline Engines
—for the dairy, the lighting system, the water system. Buy your gasoline engine here.

Hickman Tye Hardware Co., Ltd.
Store Phone 59 554-556 Yates Street Office Phone 2043

Atkins Saws for All Purposes

Builders' Hardware. "M.L." Paints

## PLIGHT OF LINERS BRANDED FARCICAL

**SHIPS WET AS EVER, BUT LOSING REVENUE FROM BAR**

**Whole Liquor Tangle Would Be Cleared Up With 12-Mile Limit, Says I.M.M. President**

NEW YORK, July 10.—If England could see her way clear to approve a twelve-mile limit, within which the American Government could search alien vessels suspected of rum-running, the troublesome question of foreign liners bringing liquor stores to this country would be cleaned up, in the opinion of P. A. S. Franklin, president of the International Mercantile Marine.

Returning from Europe today, he branded as a farce the present situation in which the American authorities are confiscating all but medicinal liquor brought into port by foreign liners.

"We are in the same position as the Government itself," he declared. "The traffic in liquor is going on in the United States today much the same as before the Volstead Act, and the Government is getting no revenue from it. Eastbound passengers on dry boats are bringing their own, with the result that the steamships are carrying as much liquor as they would if they attempted to handle it over the bar, and yet are getting no revenue from that source whatever."

## EXPLORER RUNNING GAUNTLET OF ICE

**MACMILLAN SHIP BOWDOIN HAS REACHED BATTLE HARBOR**

**Never Knew Bergs to Be So Numerous Before, Wirelesses Capt. Macmillan to The Colonist**

NEW YORK, July 10.—(By special wireless from Captain Donald B. Macmillan, of the Arctic-bound ship Bowdoin.)—We have just arrived at Battle Harbor, after a stormy and hazardous voyage. As we neared the Strait of Belle Isle the weather became gradually worse, and we were bucking a strong northeast wind, accompanied by thick fogs, which made navigation difficult. Added to this was the ever-present danger of collision with the hundreds of icebergs which are floating south from the North Atlantic. I have never encountered so many before at this season of the year.

Reports here indicate that the ice conditions are extremely bad further north, especially along the coast of Labrador. We shall probably remain here three or four days to await a change in the wind and weather that will drive the ice off the coast.

## THE ANCHORAGE TEA GARDENS ATTRACTIVE

**Lately Opened Resort at Brentwood Bay Has Irresistible Appeal to Seekers After the Beautiful**

The Anchorage tea gardens, Brentwood Bay, the official opening of which was chronicled in these columns a few days ago is attracting a lot of attention, and it is altogether fit and proper that this should be so, as a more appealing seaside beauty spot in which to enjoy all the comforts of a home can not easily be imagined. As Mr. W. O. Wallace, the enterprising and genial proprietor, most convincingly says: "The Anchorage's surroundings must be seen to be appreciated."

The newly-opened resort is situated on the water front, a short distance east of the former Brentwood Hotel. Good bathing and boating are available at all times and more particularly during the warm weather. Catering to afternoon teas and lunches is a specialty.

The interurban lands intending visitors at Brentwood station or Marchant's Road, whence newly-erected signs should be followed to the Anchorage.

**Turning Point in Science**

The atom is composed of electrons and nucleus; the nucleus is, we believe, composed of electrons and protons. Apparently all electrons are identical in their properties, and so are all protons, and it is their association in different numbers and different ways that builds up all the diverse forms of matter. It is interesting to speculate whether this discovery of the fundamental units represents the end of a definite stage in the evolution of science. The history of science shows a series of alternating periods in which, on the one hand, discoveries that have been made are co-ordinated and brought into a scheme, and on the other hand, new discoveries are made that shatter this scheme and force us to consider it only a special case of a wider generalization. It may be that the last twenty years, during which the electrical theory of matter has originated, represents a great age of discovery to be followed by a long period of development and co-ordination. The fundamental units have been reduced to two, and this number cannot be reduced much further. So it is difficult to resist the impression that the era which has just finished marks a great turning point in the history of science.—W. L. Bragg in Yale Review.

**History in the Movies**

Too high praise cannot be given to those producers who, at great expense, have given the public representations of great historical episodes, and have thus made a living reality of scenes of bygone days. Such films are not only a recreation, but an education, provided there is not too great a departure from historical fact. There are such enormous possibilities of both innocent amusement and useful learning in the cinema that one cannot help regretting that more is not done to exploit them.—Cape Argus.

## *Conservative Revival*

Montreal Gazette

The result of the Ontario elections last week has created a general impression that the Conservative Party, which has been wandering in the political wilderness so long, has once more become a vigorous force in Canadian politics and is likely soon to recover a place in the governments of the country. The London Free Press, after pointing out that after the parliamentary election of 1921, it seemed almost annihilated, not a Province in Canada having at the time a Conservative administration, and the Government at Ottawa being a prize of the Mackenzie King Liberals, says the first sign of a revival of the party came at the time of the Manitoba provincial elections, in which, though the United Farmers won, the Conservatives secured the second place as to numbers of the groups which made up the Legislature, standing ahead of the Liberals who had controlled the Government. Next came the Quebec provincial contest, in which Mr. Sauve, the Conservative leader, though left in a minority, won so many seats that the situation alarmed the Government. Then came the overturn in Ontario. The Free Press commenting on the situation, says:

"The causes of this revival are many. Perhaps the chief is the reaction from all political frills and fads which have been advanced as panaceas for the ills of state during recent years. There is a growing feeling that we have been over-governed and that what Canada needs today is a return to sound, stable, businesslike, responsible government, such as the Conservative Party has always stood for.

"One of the outcomes of class and group government has been the development of sectionalism. Group politics tends to selfish sectionalism with the result that the Maritime Provinces are talking secession, and the West is seething with dissatisfaction. People have been naturally asking what is wrong with Canada when they see thousands of people leaving the country.

"As a party which has always thought in national terms, the people are turning to the Conservatives. The Conservative Party was the party of Confederation, the party which opened the West, built the C.P.R., inaugurated the national policy, and which, during the war, placed the welfare of the nation before party. The Conservative Party is the one party which preaches the same policy from coast to coast, and which stands four-square for Dominion-wide national interests. If the Conservative leaders will make a broad national appeal, the party will not be long returning to power at Ottawa, as well as Toronto."

## *Comes to Coast to Study Liquor Control*

VANCOUVER, July 10.—In order to investigate the workings of the sale of liquor under government control in British Columbia, Hon. R. W. Craig, of Winnipeg, Attorney-General in the cabinet of Premier Bracken, of Manitoba, arrived in Vancouver today.

"We have been authorized by an overwhelming vote of the people of Manitoba to institute the sale of liquor by government control, and I have come to the Coast to consult the Attorney-General and the members of the Liquor Control Board as to the workings of the system here," said Hon. Mr. Craig.

He had come to British Columbia with an open mind, Mr. Craig declared. If he found good features in the act here they would be adopted by Manitoba.

CANADIAN PACIFIC
The World's Greatest Highway
4 Transcontinental Trains Daily
TRANS-CANADA LIMITED
Vancouver-Toronto-Montreal
THE MOUNTAINEER
Vancouver-St. Paul-Chicago
TORONTO EXPRESS
Vancouver-Toronto
THE IMPERIAL
Vancouver-Montreal
Summer Tourist Fares to All Points
Full particulars from any agent, Canadian Pacific Railway.

WHITE STAR DOMINION
Montreal—Quebec—Liverpool
Regina (New)**....July 7, Aug. 4, Sept. 1
Megantic* .....July 14, Aug. 11, Sept. 8
Doric (New)**.....July 21, Aug. 18, Sept. 15
Canada .....July 28, Aug. 25, Sept. 22
*Calls at Glasgow westbound
**Calls at Belfast westbound
WHITE STAR LINE
New York—Queenstown—Liverpool
Adriatic .....July 7, Aug. 4, Sept. 1
Olympic .....July 14, Aug. 11, Sept. 8
Baltic .....July 21, Aug. 18, Sept. 15
Cedric .....July 28, Aug. 25, Sept. 22
New York—Cherbourg—Southampton
Homeric (New) ...July 7, July 28, Aug. 25
Majestic (New) ...July 14, Aug. 11, Sept. 1
Olympic .....July 21, Aug. 18, Sept. 8
RED STAR LINE
N.Y.—Plymouth—Cherbourg—Antwerp
Sailings Wednesdays
AMERICAN LINE
N.Y.—Plymouth—Cherbourg—Hamburg
Sailings Thursdays
C. P. Sargent, 619 Ind. Ave., Seattle; or Local Agents

CUNARD
ANCHOR
ANCHOR-DONALDSON
CANADIAN SERVICE FROM MONTREAL TO PLYMOUTH-CHERBOURG-LONDON
Ausonia ....July 21 Andania ....July 28
GLASGOW
Cassandra July 20 Athenia .....Aug. 2
FROM NEW YORK TO QUEENSTOWN AND LIVERPOOL
Scythia (Boston) .....July 16
Caronia ....July 23 Franconia ....Aug. 4
Samaria (Boston) .....Aug. 9
CHERBOURG AND SOUTHAMPTON
Aquitania ..July 24 Mauretania ..Aug. 7
Berengaria..Aug. 14 Aquitania ..Aug. 21
LONDONDERRY AND GLASGOW
Cameronia ..July 21 Columbia ....Aug. 4
PLYMOUTH-CHERBOURG
Saxonia (London) .....Aug. 4
Tyrrhenia (Hamburg) .....Aug. 8
Money orders and drafts at lowest rates. Full information from Agents or Company's Office, 622 Hastings St., W., Vancouver. Phone Sey. 2442.

Why Not
Take a clean, cosy room in a modern, fireproof building; quiet but central for all street cars and theatres. Terms from $3.50 per week.
AT THE CECIL
Blanshard Street, Next to Public Library
Phone 13180

TRAVEL EAST
ON THE
Continental Limited
ELECTRIC LIGHTED STEEL TRAIN
RUNNING THROUGH TO MONTREAL WITHOUT CHANGE
Leave Vancouver 9:30 P.M.
COAST STEAMSHIP SCHEDULE
S.S. "Prince Rupert"
S.S. "Prince George"
From Vancouver
Mon., 12.00 Mid. Wed., 12.00 Mid.
To Anyox To Stewart
Sat., 12:00 Mid.
to Prince Rupert only
Tickets issued and baggage checked THROUGH from Victoria to all points.
Canadian Way National
911 Government St. Phone 1242

"through the mountains on Electric power"

Have you been East since the Chicago, Milwaukee & St. Paul electrified its route across the mountains?

If you haven't, and are going back this summer, by all means go "Milwaukee" and see for yourself the supreme achievement in railway transportation.

Propelled by electric power, the thousand-ton, crack transcontinental train, "The Olympian," takes you across the mountains, through America's grandest scenery, on a smokeless, dustless, jarless journey.

The entire trip is "Milwaukee" standard, which means the finest of service and courteous, *responsible* attention.

Rates to the East are low now. Let us plan your tour for you, make your reservations, arrange every detail, both going and returning. Be sure that your ticket reads Chicago, Milwaukee & St. Paul—the most progressive railroad in the world.

F. O. FINN, General Agent
902 Government St., Next Door to P.O.
Telephone 72

Chicago Milwaukee & St. Paul Railway
TO PUGET SOUND—ELECTRIFIED

# Vancouver Island

## PROMOTION LISTS OF MAYNE ISLAND SCHOOL

MAYNE ISLAND, July 7.—The promotion lists and rolls of honor for the public school have been announced. They are as follows:

Promoted to Grade VIII—Louisa Newnham, Willie Bennett.

Promoted to Grade VII—Annie Sumi, Yuzo Adachi, Jessie Robson, Leslie Garrick.

Promoted to Grade VI—Elliotte Robson, Phoebe Newnham.

Promoted to Grade IV(b)—Fred Newnham, Jimmie Sumi, Annie Tinkley, Maggie Adachi, Toshi Minamide.

Promoted to Grade IV (a)—Gertie Bennett, Naka Adachi, Momo Adachi, Al Kosumi.

Promoted to Grade I—Ichiro Kadoyama, Shinji Nagata, Rosie Sellers, Nowell Sellers, Archie Deacon.

Honor Rolls — Proficiency, John Newnham; deportment, Willie Bennett; regularity and punctuality, Louisa Newnham.

Prizes awarded to each class for neat exercise books—Kathleen Garrick, Louisa Newnham, Annie Sumi, Elliotte Robson, Naka Adachi

## AMATEUR PLAY

**Salt Spring Island Dramatic Club Makes Hit With Play at Fulford Harbor**

SALT SPRING ISLAND, July 10.—The three-act farce "Jane," by Harry Nicholls and W. Lestocq, which was given early in Spring at Ganges by the Salt Spring Dramatic Club, was repeated at the Fulford Hall, Fulford Harbor, on Friday evening, July 6, under the auspices of the Women's Institute for the benefit of the Gulf Islands Hospital, regarding which institution, the Rev. A. W. Collins in his short address before the curtain, asked for the co-operation and support of those present, who by subscribing $6 a year, might become members entitling them in cases of accident and sickness, to admittance, by doctor's orders, to the hospital, free as long as necessity demanded.

The play was enthusiastically received by an audience which filled the house to capacity, and seemed thoroughly to enjoy the many complications caused by Charlie Shackleton, a bachelor, who, for the sake of obtaining money from his trustee, Mr. Kershaw, had represented himself as a married man with wife and child; when someone had to be produced for the benefit of the old gentleman, "Jane," the housemaid, for £100 and arrears of wages, impersonates the extravagant wife, then followed the complications and apparently unsurmountable difficulties, which are only cleared away as the final curtain falls.

The part of Charles Shackleton was played by Capt. V. C. Best; Mr. Kershaw, Mr. L. Cropper; William Tipson, Mr. Gilbert Wilkes; Pixton, Mr. Cecil Springford; Claud, Miss Gladys Borradaile; Mrs. Chadwick, Mrs. Cecil Springford; Lucy Norton, Miss Doris Taylor; Mrs. Pixton, Mrs. Harvey, and Jane, Mrs. A. J. Smith. The only two changes in the cast from the former production was that Miss Doris Taylor, at very short notice, took up and prettily played the part of Lucy Norton, Shackleton's fiancee, while Gladys Borradaile, that clever child actress, splendidly portrayed Claud, the cheeky page-boy.

Mrs. V. C. Best was stage manager. Mrs. A. W. Collins, as pianist, helped greatly with her incidental music, and between the acts the duets with Mrs. Cecil Baker, violinist, were also much appreciated.

A delightful supper was provided at the close of the performance by the ladies of the Women's Institute, and to Mrs. Maxwell, Mrs. Eaton, Mrs. Jackson, Mrs. Reid and others, the thanks of the dramatic club are due for the very pretty stage effects.

The dance which followed was also a success, the music being supplied by the South Salt Spring orchestra, with Mrs. Ruckle as pianist.

## ELECTRIC STORM

**North Wellington Visited by Lightning—Church Board Threatens Nanaimo Council With Action**

NANAIMO, July 10.—A severe electrical storm passed over the town of North Wellington at about seven o'clock last evening, and at least three times lightning struck within a short range of the town. A clothes line post at the rear of Mr. J. Doumont's residence was struck, ripping it in two pieces, the lightning traveling along the clothes-line, burning the entire week's family washing which was attached to it. Mr. Doumont was knocked down by the electrical discharge, and felt the effects of it for some time after. Across the lake a large tree was struck, and set on fire, while near the E. & N. station a smaller one was hit, the bolt running down the tree, tearing up the ground in the vicinity.

The City Council was in receipt of a communication last evening from Mr. J. A. Murray, secretary of the board of management of St. Andrew's Presbyterian Church, regarding the rebate of taxes, and stating that unless some settlement was arrived at, suit would be commenced by the board against the city for the unlawful collection of taxes amounting to some $1,592.54.

The dredge King Edward, three tugs and a number of pontoons arrived in the local harbor last evening, and today commenced the necessary dredging work in the harbor. A large dam has already been constructed in the vicinity of the loading docks of the Western Fuel Corporation with the object of preventing vast deposits of silt and other refuse being carried by the Nanaimo and Chase Rivers into the dredged area.

## DIVERTING TRAFFIC

**New Road Will Take Travel Through Cobble Hill**

COBBLE HILL, July 9.—Mr. S. S. Brown has purchased the Stokes property on the Chapman Road and intends building a house at once.

Work is being done on the continuation of Watson Avenue. This road will now join the Island Highway at a point about 250 yards south of the section house. This will give an alternative road for motor traffic through the town and divert a part through the business section rather than skirting the railway platforms and freight sheds, where it is often inclined to cause a congestion.

The annual meetings of the local school boards will be held next Saturday evening.

The local Boy Scouts expect to go into camp at Mill Bay some time this month.

The Girl Guides have a very attractive programme arranged for the evening of July 28. There will be a Brownie play, folk dances and a camp fire scene. Some adult talent has also been secured. There will, of course, be a dance after the performance.

Mrs. P. Graetz, of Seattle, and her son are staying for some weeks at Mill Bay Lodge.

## ROYAL OAK PRESENTATION

**Scouts Bid Farewell to Scout Roaf, Who Leaves for City of the Latter Day Saints**

ROYAL OAK, July 10.—A happy little event took place on Monday evening, when the Royal Oak Scout Troop gathered at Scoutmaster Raven's residence on the East Road to extend "bon voyage" to Scout James Roaf, who leaves Thursday morning for Salt Lake City. Over thirty Scouts and their friends were present and an enjoyable evening was spent in games and dancing, music being provided by Mrs. Raven. Supper was served, when the hostess was assisted by Scouts W. Lee, C. Pimlott and L. and H. Raven. Little Jeffrey Raven attired in Scout uniform, presented Scout Roaf with an appropriate souvenir, a particularly well-equipped Scout knife. Troop Leader Sidney Pettit extended the heartiest good wishes of the Royal Oak Troop to their departing comrade, who will take up Scout work in Salt Lake City, where Mr. Roaf is in charge of a troop of Boy scouts.

### SIDNEY NOTES

SIDNEY, July 9.—On Friday last Mr. A. J. Ramsay, principal of the Sidney schools, invited his class to a picnic to Point Island. The party made the trip in Captain Peterson's launch, going over early in the afternoon and staying till evening. Accompanying and assisting Mr. Ramsay with the tea arrangements were Mrs. Knight and Mrs. Pimlick. All those who attended spent a delightful day.

On Sunday last Mrs. Knight invited a party of friends to a picnic at Fulford Harbor. The party left Sidney in Captain Peterson's launch at noon, arriving at Fulford about 1:30. Lunch and tea were served on the beach. Mrs. Eaton, of Fulford, kindly supplied the tea. The return trip was made in the cool of the evening, which was a very delightful ending to a most enjoyable day. Those present were: Mr. and Mrs. R. Morris, Mr. and Mrs. Pimlick, Mr. and Mrs. Ramsay, Mrs. Partington, Mrs. Knight, Mrs. Blackburn, Miss Alice Corfield, Miss Ruth McClure and Miss Ella B. Blackburn.

### SUNDAY SCHOOL TREAT

GANGES HARBOR, July 10.—On Thursday afternoon seventeen of Mrs. C. Abbott's Sunday School Class, in connection with St. Paul's Church, Ganges, were entertained by Mrs. Abbott to their annual treat. Owing to the rain all pre-arrangements had to be cancelled for out of doors, and the Mahon Hall taken instead. Here, from 2 p.m. till nearly 6 o'clock, the children enjoyed a splendid afternoon of games. They were divided into three classes, those over twelve, between ten and twelve, and under ten. The winners of each game received a candy prize, and the winners in each class a money prize. The tea tables were prettily decorated and a delicious tea was served to all the young people present.

## NORTH DAIRY SCHOOL PROMOTION LISTS

**Results of the Year's Work in Different Grades, Together With Honor Rolls Awarded**

The promotion lists for the North Dairy School have been completed and are as follows:

**Grade VIII**

William Alexander, Iris Kirkham, Llewellyn Bigham, Constance Stewart (conditionally), Mary Cambrey (conditionally), Eva Moody (conditionally), Sarah Stirrup.

**Grade VII**

Elsie Spragge, Seldon Calvert, Clarence Alexander, Harold Kirkham, Jack Holyoake, Allan Wright, Winnie Brown (conditionally).

**Grade VI**

Thomas Coventry, May Pendray, Allan Spragge, Gerald Word, Sarah Mar, Lowe Chong Bick, Helen Towler.

**Grade V**

Jean Alexander, Alma Taylor.

**Grade IV**

Robert Coventry, Grace Squires, Helen Redfern, Ian Fowler, Sun On Mar, John Cambrey.

**Grade III**

Division II—Walter Ashford, Reginald Coventry, George Campbell, Tony Simpson, Joseph Hughes, Marjorie Alexander, Steven Armitage, Alice Russell, Elleen Lowe, Cecil Ward, William Stirrup, Verna Simpson.

**Grade II**

Edith Cocking, Kippley Chong, Ying Choy Mar, Douglas Percy, Herbert Redfern, Violet Chong, George Simpson, Edward Brown.

**Grade I**

Ying Kee Mar, Lloyd Ward.

The following received Rolls of Honor:

Division I—Proficiency, Allan Spragge; deportment, Sarah Mar; regularity and punctuality, Eva Moody and Constance Stewart.

Division II—Proficiency, Robert Coventry; deportment, Joseph Hughes and Gracie Squires; regularity and punctuality, Helen Redfern and Herbert Redfern.

The following were awarded prizes: Highest pass in the school, William Alexander; highest in arithmetic, Iris Kirkham; highest in spelling, Elsie Spragge; best sewing, Class I, Eva Moody; best sewing, Class II, Sarah Mar; highest in reading, Allan Spragge.

### ROYAL OAK JUNIOR INSTITUTE

ROYAL OAK, July 10—The Junior Royal Oak Institute has spared no pains to make their dance on Thursday evening, in Royal Oak Hall, a success. Very good music will be provided and an abundance of cool refreshments is being prepared. Tickets may be obtained from any of the members.

## OFFICIALS WOULD LIKE SETTLEMENT

**Uncertainty Over Comptrollership Interferes With Work at City Hall —Matter Dragged for Months**

City officials are anxious for the comptroller question to be settled as soon as possible because present conditions militate against the greatest efficiency, it was stated at the City Hall yesterday.

For some months the question of settling who is to be comptroller and what he is to do in that office has been dragging on. There is considerable uncertainty existing at the present time, and certain reforms are waiting until the Council makes up its mind. It is difficult for officials to plan ahead because they do not know what changes are coming.

The comptroller question may possibly come before the Council meeting tomorrow afternoon.

## NO MONEY TO TEST ALL CITY'S OAKS

While there are no funds to permit of the testing of all oak trees on Victoria Streets, the parks committee of the City Council would be glad to have Mr. C. C. Pemberton make recommendations in regard to individual trees which he believes dangerous, in order that investigation can be made, the committee decided at a meeting yesterday morning. Mr. Pemberton who has been complaining about dangerous oaks, will be so informed. Alderman Woodward, chairman of the committee, told the Council recently that he had been informed that only by boring with an augur could the soundness of an oak tree be ascertained.

## *Gambling In Wheat Better Than Farming*

LETHBRIDGE, July 10.—Farmers in Southern Alberta who have dealt in wheat options, have made more money than by tilling the soil.

This statement was made at the hearing of the Royal Grain Inquiry Commission here today, when Lawrence Peterson, Taber farmer, and member of the Alberta Legislature, appeared. Mr. Peterson said the chances for farmers obtaining a profit on their wheat crop this Summer in Alberta were not bright. General overhead charges, combined with high freight rates, made wheat selling unprofitable at the present prices for wheat. Local buyers for elevator companies, Mr. Peterson said, were instructed to avoid shortage always.

"The agent always weighs in favor of the company," he said. "When the agent only has a small overage he is checked up severely. When he has a good overage he stands a good chance for promotion with a raise in salary."

Economic conditions in Europe were blamed by George W. Green, local miller, for the difficulties faced by farmers in making a profit. Europe cannot pay the prices to which farmers were entitled, he said. Freight rates also were too high.

### SEIZE LIQUOR, NOT SHIPS

WASHINGTON, July 10.—Forfeiture proceedings were decided on by Treasury and Prohibition officials today as the means of disposing of liquor seized from ships violating the Prohibition law. Libel suits will be brought against the contraband liquor, it was announced and not against the ship or commander bringing it in.

What do you ask for—

"Some oil?" It may be good oil—it may not be. There's one way to be sure always of safe oil—real lubrication. Ask for

SUNOCO
THE DISTILLED OIL

Distillation removes the impurities that prevent proper lubrication. It makes each drop of Sunoco like every other drop. That is not so with oils that are compounded of light oils and "cylinder stock;" and most oils are compounds.

*Sunoco is all lubrication because it's pure—*
*It lengthens the life of your motor—*
*It gives more power because it gives better compression.*

Give your motor a new chance. Try Sunoco today. Ask your dealer or write us for booklet, "What's Happening Inside Your Motor?"

MARSHALL-WELLS COMPANY
VANCOUVER MOOSE JAW EDMONTON CALGARY WINNIPEG

THESE DEALERS SELL SUNOCO—TALK LUBRICATION WITH THEM

Weiler Auto Supply Co. Victoria, B. C. AND National Motors, Ltd. Victoria, B. C.



BEST QUALITIES — DAVID SPENCER, LTD. Store Hours—9 a.m. to 6 p.m.; Wednesday to 1 p.m. — SUPERIOR VALUES

# JULY SALE

## This Morning's Bargains

### Women's and Misses' Suits

Flannel, Polo Cloth and Jersey. At One Price **$12.50**

Flannel Suits, consisting of straight cut coats, with tuxedo collars and pockets having a piping of cream. They are shown in shades of scarlet, saxe blue and green. The skirts are of cream flannel. These are smart suits, and big value at the sale price..... **$12.50**

Polo Cloth Suits, with box coats, having long roll collars and patch pockets of contrasting shades. Others with over-check. Colors, rose, green, saxe and fawn..... **$12.50**

Silk and Wool Jersey Suits, with straight coats, having tuxedo collars, narrow belts and patch pockets. The skirts are slightly gathered under narrow belt. The colors are saxe and pale blue, green and mauve..... **$12.50**

—Mantle Department, 1st Floor

### White Dimity Blouses

Two Excellent Sale Values
75c and $1.50

Blouses of Fine Dimity and Muslin, designed in "Tuck-in" style with Peter Pan collar, long or short sleeves. The collars and cuffs of some are finished with fine pleatings, while others are neatly piped with contrasting shades. All bargain values at, each..... **75¢**

Blouses of White Dimity, made in "Tuck-in" style. They have long sleeves with neatly turned-back buttoned cuffs, semi-tuxedo collars, trimmed with pleating; plain tailored styles, or with tucked fronts. Sizes 36 to 40. At, each ..... **$1.50**

### Women's House Dresses Special at $2.50

Odd Numbers in Cotton Dresses, made from ginghams and chambrays, finished with organdie and pique collars. Sizes 34 and 36 only. Values to $4.50 for ..... **$2.50**

—Whitewear, 1st Floor

### Women's Brown Glazed Oxford Shoes, $2.95

Women's Brown Glazed Kid Oxford Shoes, with military heels and a substantial sole. A comfortable walking shoe—and one that will give great service. A shoe worth $5.00. Shown in all sizes. At, a pair..... **$2.95**

—Women's Shoes, 1st Floor

### Women's Bathing Suits for 50c

Women's Bathing Suits of grey stockinette, neatly made and very special value at, each ..... **50¢**

—Whitewear, 1st Floor

### Silk Remnants

To Clear at Attractive Prices

Hundreds of Silk Remnants, including such fabrics as Duchesse, Paillette, Messaline, Habutai, Charmeuse and Fancy Silks. All priced to clear at a bargain price.

—Bargain Section, Main Floor

### Boys' White Tennis Boots

Special Value at $1.45

White Tennis Shoes, with double weight soles, a superior shoe, and offered in sizes 11 to 13 and 1 to 5. Regular $1.65 and $1.85, for ..... **$1.45**

—Boys' Shoes, Main Floor

### Men's Fine Cotton Socks

3 Pairs for 50c

Men's Fine Cotton Socks, brown, grey or black. Special at 3 pairs for ..... **50¢**

Penman's Cotton Work Socks for men, blue and brown mottled with white toe, heel and cuff. Regular 25c. July Sale value, 3 pairs for ..... **50¢**

—Men's Furnishings, Main Floor

### A Sale of Sample Curtains

At Half Price Today

This is one of the really big curtain value events of the year. The assortment includes sample and odd pairs, lace and novelty designs. There will not be more than two pairs of any one pattern, and one curtain in each sample pair will be slightly stock soiled, but otherwise in excellent condition. All reduced to half price. Below we tell a few of the values.

Sample Pair of Curtains, regular $3.50, for ..... **$1.50**
Sample Pair of Curtains, regular $5.75, for ..... **$2.65**
Sample Pair of Curtains, regular $8.95, for ..... **$3.95**
Sample Pair of Curtains, regular $12.95, for ..... **$5.95**

All most remarkable values.

—Drapery Department, 2nd Floor

### Sateen Bloomers for Children Big Value at 15c

Bloomers of Black Sateen, of strong texture. They are well made and finished, and suitable for 2 years only. Very special at, a suit ..... **15¢**

—Infants', 1st Floor

### Children's Embroidery Collars, 10c

Neat Collars that may be worn with a coat. They are of heavy grade, well made, and most remarkable value at, each ..... **10¢**

—Children's, 1st Floor

### Home Wools

At, a Ball, 16c

Home Wools in three qualities and a variety of colors. Special at, a ball ..... **16¢**

—Wools, 1st Floor

### Men's Garters Reg. 25c, Today Pair 15c

Pad Garters, made of excellent elastic, and shown in a number of colors. A strong garter and very neat. Reg. 25c. On sale at, pair, **15¢**

—Men's Furnishings, Main Floor